the Light Tower

1956

GENEALOGY
977.202
F77BCO
1956

GEN

ALLEN COUNTY PUBLIC LIBRARY
3 1833 00038 8618

FORT WAYNE BIBLE COLLEGE
(FORT WAYNE, IND.) SENIOR
THE LIGHT TOWER

GENEALOGY
977.202
F77BCO
1956

THE

1956

Light Tower

FORT WAYNE BIBLE COLLEGE

a senior class publication

Allen County Public Library
Ft. Wayne, Indiana

The runner pressed forward,
Every muscle strained in action,
With every motion striving onward,
His eye fixed on the black cinder track
That lay narrow and straight before him.

As he ran, he remembered
How he had first come upon the lonely track
And had wondered where it led.
He had even tried to trace the cinder trail
To find its source;
But because of the white sun's burning heat,
He soon became wearied, and stumbling off the track,
Slumped by the way to rest.
Suddenly he heard a voice . . . and looking up,
He saw a Stranger standing on the track,
Who spoke his name and coming to his side,
Began to tell him of the race for which the trail stood—
What it was and where it led—
And of His power to change into able runners
Those who sought in vain to run the race.
As he looked and listened, he believed . . .
And suddenly his black cloak became a sprinter's suit
And in his wearied body surged a second wind
Of strength. He turned again to run,
This time with joy;
So his race had begun,
And though his faith and strength were often tested
By obstacles along the way,
He always found his second wind sufficient

. . . Pressing toward the mark
For the prize
Of the high calling of God
In Christ Jesus.

Philippians 3:14

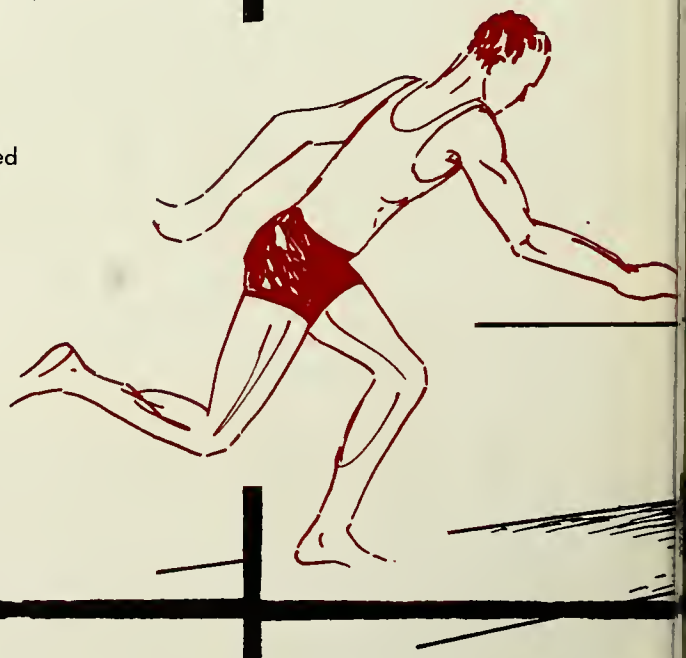

Pressing Toward the Mark

EDITOR: Elaine Perry
BUSINESS MANAGER: William Witker

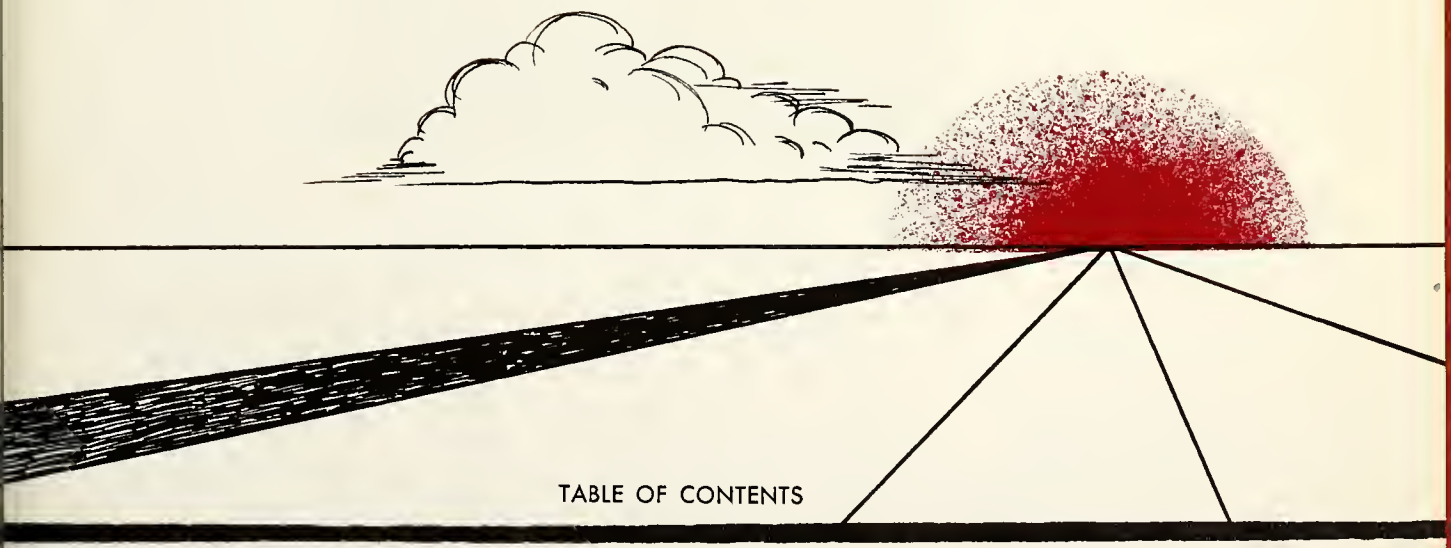

TABLE OF CONTENTS

Theme and Dedication 1-4
Buildings and Grounds 6-16
Administration 18-30
Student Portraits 32-57
Nurses' Training Course 58-60
Organizations and Activities 62-82
Service and Devotions 84-93
Advertisements 95-113
Directory and Index 114-120

In Commemoration

Oliver E. Steiner

Professor Oliver Steiner lived a secret — the secret of a happy life. He was much loved as a man and highly respected as a musician; his sincere smile, understanding eyes, and skillful hands will be remembered by us all. Although Professor Steiner's death in the spring of 1955 was a great loss to the college, his example of a happy, Christ-centered life is ever before us. In memoriam, we dedicate this 1956 Light Tower to Professor Oliver Steiner.

Course

(BUILDINGS AND GROUNDS)

And as the runner went his way one day,
His wondrous Friend appeared again
And told him that he soon would meet
A company of other youthful runners on the track,
To whom he should join himself;
For they had come together to run
Under the wise instruction of an elder runner,
One who knew well the difficulties of successful running
And who would teach them all that he had learned
of the rules of the race.

The runner found it even as he had been told
And joined himself to the group.

I will run the way
Of thy commandments . . .
Teach me, O Lord,
The way of thy statutes;
And I will keep it unto the end.

Psalms 119:32, 33

Bethany Hall

Bethany Hall opens its doors wide and welcomes everyone with a special warmth and vigor. That vigor is maintained on a steady level by the typewriter's dutiful clicking, and the efficient bustle of office personnel. However, dignified efficiency does not always prevail. Vivacious talk and merry laughter indicate that Bethany is also a women's dormitory. The busy college bookstore, student mail boxes and classrooms further the ceaseless activity which is an indispensable part of our campus life.

Where are you going tonight, tonight . . . .

It is good to rub and polish our brain against that of others. *Montaigne*

Truth must dazzle gradually or every man be blind.

Emily Dickinson

Founders Memorial

Founders Memorial is a building full of sounds—sounds of all sizes, qualities, and pitches. Early in the morning one can hear the bustling of students as they go to breakfast in the dining hall where they wake up to a rattle of silverware, the clatter of dishes being washed, and the clanging of pots and pans in the kitchen. Throughout the rest of the day Founders hallways buzz with students going to classes, to chapel, to the practice rooms, and to the afternoon gym sessions.

After dinner in the evening, music students take over. Fortunately, practice rooms are sound-proofed but stray noise leaks into the hallways; pianos, organs, sopranos, flutes, trumpets, baritones, and record players all contribute to musical chaos. At nine o'clock students one by one begin leaving, until by twenty to ten only an occasional giggle echoes from the snack bar. Then silence —what a change!

The things taught in schools and colleges are not an education, but the means of education.
Emerson

The only way to have a friend is to be one.
Emerson

With splendor upon splendor multiplied.
H. W. Longfellow

Providence Hall

Providence is distinctly a women's dormitory. With the bell at the end of study hours comes a scuffle and rustle as books are put away and everyone relaxes — that is unless term papers or collateral work are due. Often if there are no deadlines the following day, little discussion groups meet; subjects include, of course, men. Built during a wartime material shortage, Providence Hall is a demonstration of God's active interest in Fort Wayne Bible College.

Conversation is the laboratory and workshop of the student. *Emerson*

Everything is upward striving . . .

James R. Lowell

In the island of a room . . .

Robert Campbell

Far off the noises of the world retreat.

H. W. Longfellow

Schultz Hall

Each September, scores of young men move into this dormitory lock, stock, and barrel, or, more appropriately, briefcase, commentary, and typewriter. In a short while they have, in their own masculine way, made their rooms homey and comfortable. In the past half-century the building has been a silent listener to varied discussions. Subjects range from theology to world affairs, from daily duties to future service. Schultz also houses the college library, laundry, and several classrooms. The "biggest, oldest, and best" dorm commands a warm spot in each of our hearts, and will always remain in the memories of the men who lived and learned here.

Live to learn and you will learn to live.
Portuguese

The fountain of perpetual peace flows there.
H. W. Longfellow

Now is a time for carving.
Ezra Pound

Leightner Hall

After two years of being explored and tested, Leightner Hall is settling down to the normal life of a women's dormitory. Formerly a private home, the building was purchased by the college in the summer of 1954 and that fall a bevy of active co-eds moved in; second and third floors became dormitory rooms and the first floor lent itself for an attractive apartment and faculty lounge. On the corner of Indiana and Rudisill opposite Founders Memorial, Leightner would hardly be recognized as a part of the campus because of an exclusive, mansion-like appearance, but inside, a cheerful, warm atmosphere convinces everyone that Leightner Hall very definitely belongs to Fort Wayne Bible College.

They never sought in vain that sought the Lord aright.

Burns

Residence Hall

Residence Hall is dignified, as we expect it to be for Residence houses faculty apartments. The neat sturdy walls remind us of the men and women who live there — mature, consecrated, industrious Christians giving their lives to the task of preparing young people for effective Christian service.

Home of the brave.

Instructors

(ADMINISTRATION)

Indeed, the wise instructor knew
That all his runners now must learn the race's rules,
Lest they complete the course disqualified,
Disgraced because they had not known the way to run.
Nor was the teacher unaware of danger zones ahead:
Of hidden snares, of ambush, and of hungry beast;
He knew of the discouragement that came from sneering men
Who did not care if the race was run;
He knew the luscious fruit that hung beside the track
To tempt the faithful runner from his course.

And so the teacher planned to lead and help and warn
The runners as they ran.

I have led thee in right paths . . .
Take fast hold of instruction;
Let her not go . . .
For she is thy life.

Proverbs 3:11, 13

Governing Board

The Governing Board, made up of twelve trustees and the president of the college, is delegated by the Missionary Church Association to administer affairs of the college. Serving primarily in the areas of policy and major legislation, the board also appoints all officers and full-time faculty members, holds college property in trust and is responsible for financial affairs. Four denominations: The Missionary Church Association, Christian Union, Christian Missionary Alliance, and Evangelical Mennonite are represented. Meeting three times annually, the board reviews college affairs, makes appointments, examines the budget, and promotes programs for the general expansion and progress of Fort Wayne Bible College.

Mr. L. Shirl Hatfield, chairman

STANDING: Mr. J. Francis Chase, Rev. D. W. Danaghue, Rev. J. Pritchard Amstutz, Rev. Cliffard L. Grabill.

SEATED: Rev. Robert C. Strubhar, Rev. Ben Jennings, Mr. S. A. Lehman, Mr. L. Shirl Hatfield, Dr. S. A. Witmer, Mr. Maurice M. Rupp, Rev. Jared F. Gerig, Dr. Clyde W. Taylor.

NOT PICTURED: Dr. Mila A. Rediger.

Faculty Members

S. A. WITMER, A.B., M.A., LL.D., Ph.D.
President, Professor

Dr. S. A. Witmer lives a life motivated ond directed by the Lord Jesus Christ. Well-known for his ability as a leader, Dr. Witmer has been president of the college for ten years, serving previously as dean and registrar. He is a graduate of Fort Wayne Bible College, Taylor University and the Winona Lake School of Theology; he holds a Doctor of Philosophy degree from the University of Chicago and the Doctor of Laws degree from Wheaton College. His vision and untiring efforts for the improvement and development of the college are a constant inspiration to students and associates.

HERBERT W. BYRNE, A.B., M.S., Ed.D.
Dean of Education, Assistant Professor

CYRIL H. EICHER, Th.B., A.B., M.A.
Dean of Students
Assistant Professor of Pastoral Training

Faculty Members

HARVEY L. MITCHELL, A.B., M.A.
Registrar
Professar of General Education

W. MORROW COOK, M.A.
Dean of Men
Assistant Professor of Bible

I 'most could touch it with my hand.

Millay

RUTH SONDREGGER
Dean of Women

Faculty Members

LANSING W. BULGIN, A.B., M.M.
Director of School of Music
Assistant Professor of Music Education

EDITH EHLKE, A.B.
Librorian, Assistant Professor

RENE FRANK, M.Mus.
Assistant Professor of Music

RALPH A. GALLAGHER, Th.B., M.A.
Instructor in History, Science

Faculty Members

IRA A. GERIG, B.M., M.Mus.
Assistant Professor of Piano

RICHARD E. GERIG, A.B.
Director of Radio and Promotion,
Alumni Coordinator, Assistant Professor

Such sweet compulsion doth in music lie.
Bill Nye

MARTHA I. JOHNSON, A.B., M.R.E.
Assistant Professor of English

DON J. KENYON, A.B., B.D.
Assistant Professor of Greek, Bible

With variables still untried.
Moore

W. O. KLOPFENSTEIN, Th.B.
Director of Christian Service and School of Extension Study,
Assistant Professor of Bible

LLOYD E. ROTH, B.Ed., M.A.
Assistant Professor of Education

Faculty Members

Faculty Members

BETTY M. STANLEY, B.S., M.A.
Assistant Professor of Voice, Piano

CLAUDE E. STIPE, A.B., M.A.
Instructor in Missions

HAZEL M. YEWEY, A.B., M.S.
Assistant Professor of History
Assistant Professor of English

ELEANOR BULGIN
Director of Physical Education

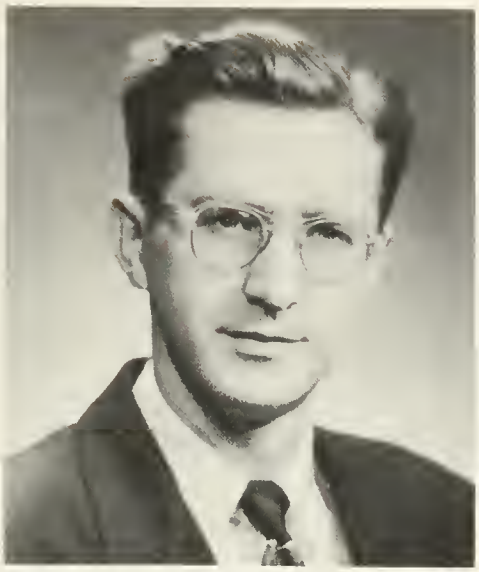

FREDERICK F. JACKISCH, B.A., M.Mus.
Instructor in Organ

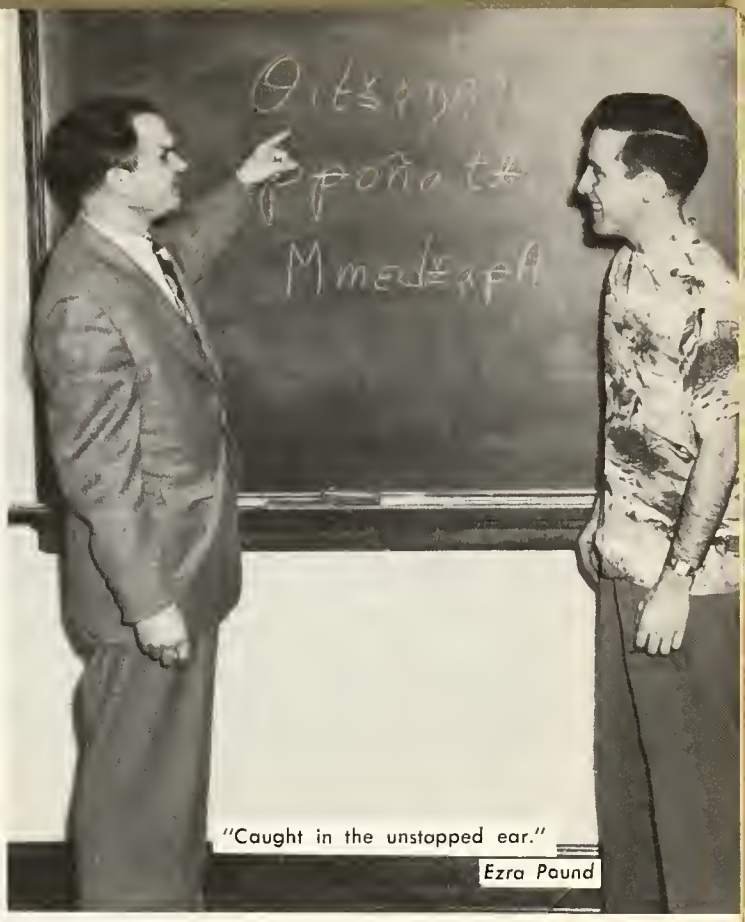

"Caught in the unstopped ear."
Ezra Pound

MARCEAU C. MYERS, B.M.E.
Instructor in Brass Instruments

MARGUERITE STEINER, A.B.
Instructor in Piano

Faculty Members

Faculty Members

RUTH WITMER, R.N., B.S.
Instructor in Physicol Hygiene

ELOISE WOOD, B.M., M.Mus.
Instructor in Instruments

Sitting on the inside, looking out.
Eberhart

NOT PICTURED:

ALICE A. POLHAMUS, R.N.
Instructor in First Aid

Staff Members

P. L. EICHER
Commissary Manager

MARTHA FIEDLER
Dining Dept. Supervisor

FERN GALLAGHER
Business Office Asst.

NORENE HART
Secretary

C. V. HARTER
Business Manager

DONNA HARVEY
Secretary

ANN HILBERT
Secretary

E. R. HORTON, D.O.
School Physician

KENNETH C. HUTCHENS
Supt. of Buildings and Grounds

Staff Members

HELEN JACKSON
Cook

CELINA KLOPFENSTEIN
Cook

VIRGINIA LEHMAN
Receptionist

LAVINA LEIGHTNER
Schultz Hall Hostess

JENNIE MILLER
Cook

Staff Members

ANN NEUENSCHWANDER
Secretary

MYRNETH SHAVER
Secretary

ADA SMITH
Laundress

EVELYN STRATMEIER
Bookkeeper

MARY ULRICH
School Nurse
Bethany Hall Supervisor

Companions

(STUDENT PORTRAITS)

As the runner made acquaintance
With the others of his group,
He learned that all had met his wondrous Friend
And had been called by Him into the race;
One had been rescued from an attacking beast;
Another saved from drowning in the sea;
One had traveled the trail for many miles
While another had just begun;
One was talkative,
Another quiet;
Yet in their Friend they all delighted
And found a common joy.

They determined to learn their lessons well
While they ran together,

Let us lay aside every weight . . .
Let us run with patience
The race that is set before us . . .
Hebrews 12:1, 2

SENIOR CLASS OFFICERS: LEFT TO RIGHT—Gaylord Williams, Mr. Cyril Eicher, faculty advisar; Jake Schierling, Harriet Fields, Basil Thompson, Robert Taylor.

Senior Class

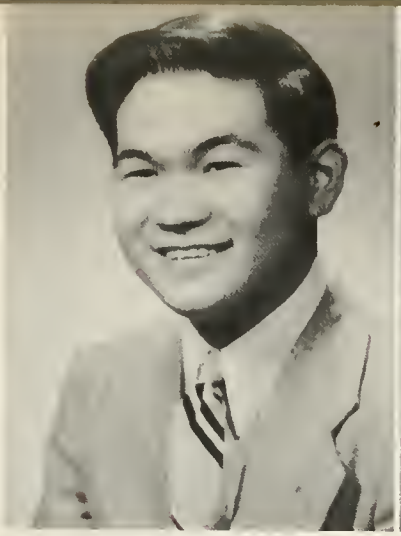

Harold J. Ayabe
Standard Bible Course

Camera Club 2, 3
Child Evangelism 2
Instrumental Trio 3
Oratorio Chorus 2
Sunday School Teacher 1
Sunshine Mission 2

Thomas Holmes Branks
Bachelor of Arts in Bible

A Cappella 3, 4
Campus Echo 2
Class President 1
Class Vice-President 3
Gospel Quartet 1
Light Tower Staff 2, 3
Oratorio Chorus 1, 2
Student Council Representative 1, President 4
Sunday School Teacher 3, 4
Sunrise Chapel 2, 3

Elizabeth Ann Bruner
Bachelor of Arts in Bible

A Cappella 1, 2, 3
Child Evangelism 1, 2
Gospel Trio 3, 4
Light Tower Staff 4
Mission Band 4
Oratorio Chorus 1, 2, 4
Prayer Band Leader 3, 4
Sunshine Mission 2

John Paul Burke
Bachelor of Arts in Bible

A Cappella 2
Assistant Pastor 4
Class Treasurer 3
Jail Worker 2, 3
Light Tower Staff 3
Mission Band 3
Oratorio Chorus 2
Sunday School Teacher 2, 3
Youth Conference 4

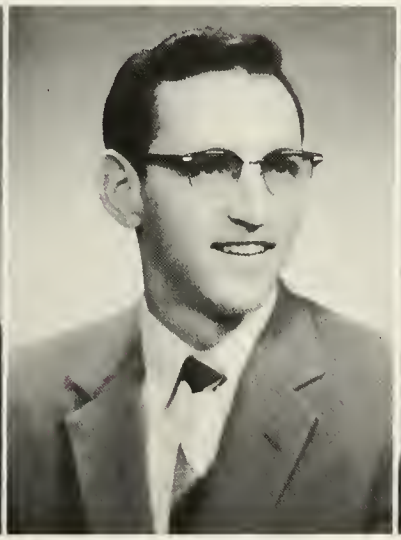

John Marvin Butler
Bachelor of Religious Education

Assistant Pastor 3, 4
Dorm Council 4
Junior Church Leader 3
Mission Band 4
Prayer Band Leader 4
Song Leader 4
Sunday School Teacher 1, 2, 3
Youth Conference 3
Youth Leader 3
Student Council 4

John Howard Caddy
Bachelor of Arts in Bible

Chair Director 4
Church Visitation 4
Class President 3
Gospel Team 1, 2
Light Tower Staff 3
Men's Chorus 2, 3
Oratorio Chorus 2, 3
Pastor 4
Sunday School Teacher 1, 4
Tract Team 1
Youth Conference 2

SENIORS

Dean Coursey
Bachelor of Religious Education

Assistant Pastor 3
Child Evangelism 1, 2
Prayer Band Leader 2
Student Council 4
Student Pastor 4
Sunshine Mission 3, 4

Carolyn Ruth Crego
Bachelor of Arts in Bible

Camera Club 2, 3
Child Evangelism 1, 2, 3
Dorm Council 4
Gospel Trio 3
Mission Band 4
Prayer Band Leader 2
Student Council 3, 4
Sunday School Teacher 4

Keith Douglas Davis
Bachelor of Religious Education

Assistant Pastor 4
Mission Band 3
Oratorio Chorus 2
Sunday School Teacher 2, 3, 4
Tract Team 2, 3
Youth Conference 4

SENIORS

Robert Dye
Bachelor of Religious Education

Assistant Pastor 3
Church Visitation 3
Class Chaplain 1
Down Town Mission 1, 2, 3, 4
Hospital Visitation 2, 3, 4
Street Meetings 1, 2, 3, 4
Student Pastor 4
Sunday School Teacher 3

Charlotte Tucker Etling
Bachelor of Sacred Music

A Cappella 1, 2, 3
Child Evangelism 3
Church Organist 4
Church Organist 4
Gospel Trio 1
Mission Band 3
Oratorio Chorus 1, 2, 3
Sunrise Chapel 2

Theodore Webster Etling
Standard Bible Course

A Cappella 2, 3
Child Evangelism Driver 3
Gospel Quartet 3, 4
Oratorio Chorus 2
Student Council 4
Sunday School Teacher 3
Sunrise Chapel 2, 3, 4
Sunshine Mission 2

Harriet Louise Fields
Bachelar of Science in Missions
Child Evangelism 2, 3
Class Secretary 3, 4
Light Tower Staff 4
Oratario Charus 1
Yauth Conference 4
Yauth Leader 4

Mary Olga Gabrielson
Standard Bible Course
A Cappella 1, 2, 3
Child Evangelism 1, 2
Gaspel Team 2, 3
Light Tawer Staff 3
Orataria Charus 1, 3

Arthur Gaunt
Bachelor af Arts in Bible
Assistant Pastar 3, 4
Sunday Schaal Teacher 1, 2, 3
Yauth Far Christ Directar 2, 3, 4

Mary Louise Haller
Bachelar of Religious Educatian
Child Evangelism 1, 2, 3
Darm Cauncil 4
Junior Church Leader 4

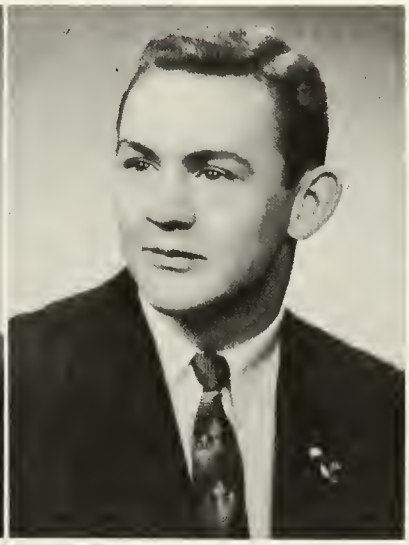

Larry Frank Harter
Standard Bible Course
Church Visitatian 2, 3, 4
Class Treasurer 4
Sang Leader 2, 3, 4
Sunday Schaal Teacher 1, 2, 3, 4
Varsity Basketball Team 2, 3, 4

Lois Katherine Held
Bachelor of Arts in Bible
Camera Club 4
Child Evangelism 1
Jail Services 4
Light Tawer Staff 4
Prayer Band Leader 4
Sunday Schaol Teacher 2, 3, 4

SENIORS

Delbert Owen Hewitt
Bachelor of Arts in Bible
A Cappella 2
Camera Club 3
Child Evangelism 2
Dorm Council 4
Down Town Mission 2
Gospel Quartet 3
Light Tower Staff 4
Oratorio Chorus 3
Prayer Band Leader 3, 4
Street Meetings 2
Tract Team 2
Youth Leader 4

Shirley Mae Hirschy
Standard Bible Course
A Cappella 1
Child Evangelism 1, 3,
Student Director 3
Light Tower Staff 3
Oratorio Chorus 1
Prayer Band Leader 3
Sunday School Teacher 2

Charles Robert Kalt
Bachelor of Science in Missions
Assistant Pastor 4
Camera Club 1
Campus Echo 2
Choir Director 4
Dorm Council 3
Gospel Quartet 1, 2
Prayer Band Leader 2, 3
Song Leader 4
Youth Conference 4

SENIORS

M. Jean Kerby
Standard Bible Course
A Cappella 1, 2, 3
Child Evangelism 1
Gospel Trio 1, 2
Light Tower Staff 3
Oratorio Chorus 1, 3
Sunday School Teacher 3
Sunrise Chapel 3

Dorothy Alice Kincaid
Bachelor of Religious Education
Camera Club 2, 4
Child Evangelism 3
Dorm Council 4
Light Tower Staff 4
Student Council 4
Sunday School Teacher 2, 4

Geroldine Daugherty King
Standard Bible Course
Child Evangelism 2, 3
Church Visitation 4
Sunday School Teacher 3, 4

Gloria Joann Kleinhen
Standard Bible Course

City Rescue Mission 3
Sunday School Teacher 3

James Allison Leever
Bachelor of Science in Missions

A Cappella 1, 2, 3, 4
Assistant Pastor 3
Church Visitation 4
Class Vice-President 2
Dorm Counsellor 3
Gospel Team 1, 2, 4
Light Tower Staff 4
Oratorio Chorus 2
Song Leader 3
Student Council 3, 4
Sunrise Chapel 2
Youth Conference 4

Elizabeth Baird Lehman
Standard Bible Course

A Cappella 1
Campus Echo 2
Child Evangelism 1, 2
Oratorio Chorus 1
Prayer Band Leader 2
Primary Church Leader 3
Sunday School Teacher 2
Youth Leader 3

Vernon Lee Lehman
Bachelor of Arts in Bible

Down Town Mission 2, 4
Street Meetings 2, 4
Sunshine Mission 5
Tract Team 2
Youth Leader 3

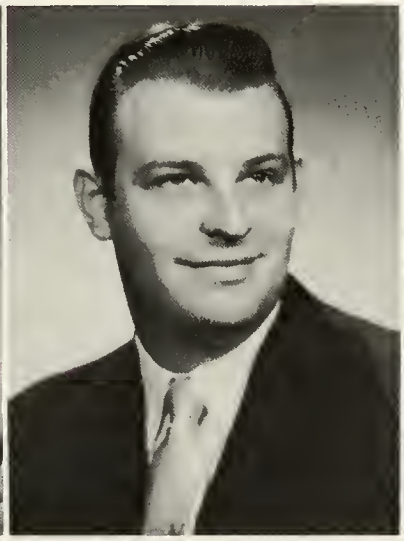

Raymond Morrieson Lord
Bachelor of Religious Education
Bachelor of Theology

Gospel Team Speaker 3
Student Pastor 3, 4

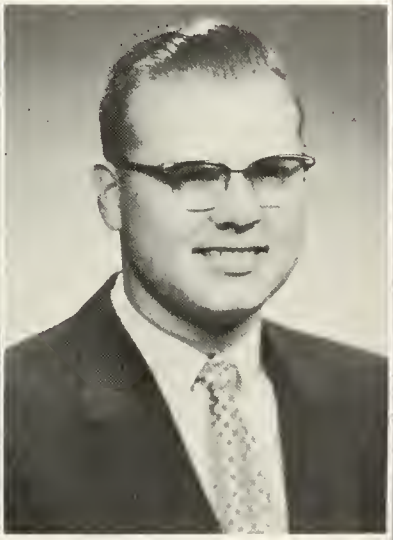

Rolland McCune
Bachelor of Arts in Bible

Assistant Pastor 4
Church Visitation 4
Sunday School Teacher 1, 2, 3, 4

SENIORS

Elaine Caroline Maris

Standard Bible Course

Child Evangelism 1
Oratario Chorus 3
Prayer Band Leader 1
Sunday Schaal Teacher 2, 3
Theta Beta Officer 3

Thomas Pleny Mohr

Bachelar af Arts in Bible

Assistant Pastar 2
Child Evangelism 3, 4
Church Visitation 3, 4
Down Tawn Mission 2
Gaspel Team Driver 2
Sang Leader 3, 4
Street Meetings 2
Student Pastar 3, 4
Sunday Schaal Teacher 4
Youth Leader 3, 4

Gerald Myers

Bachelor af Religiaus Educatian

Oratoria Charus 1, 2
Sunday Schaal Teacher 2, 3, 4

SENIORS

Helen Elaine Perry

Bachelar af Science in Missians

Campus Echo 2
Child Evangelism 2, 3
Gaspel Temple Band 3
Light Tawer Staff 3, 4
Oratarie Charus 1, 2
Prayer Band Leader 2, 3, 4
Student Council 4
Youth Leader 2, 3, 4

Robert Ronald Ramseyer

Bachelar af Arts in Bible

A Cappella 1
Child Evangelism 2
Gospel Quartet 1
Junior Church Leader 3
Missian Band 3
Oratoria Chorus 1
Prayer Band Leader 3
Sunday Schaal Teacher 4
Yauth Leader 4

Arlene Marjorie Riegel

Bachelar af Sacred Music

A Cappella 3, 4
Band 4
Church Organist 3, 4
Gospel Team 1, 2
Missian Band 2, 3, 4
Oratarie Chorus 1, 2, 3, 4
Seniar Recital 4
Sunrise Chapel 3, 4
Youth Conference 3, 4

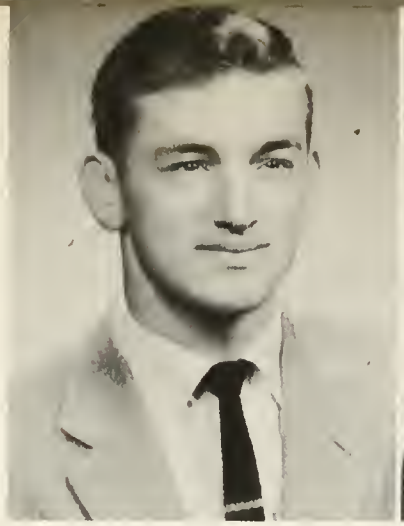

William Fredrick Roberts
Bachelor of Religious Education

A Cappella 1, 2, 3
Camera Club 1, 2
Child Evangelism 1
Gospel Quartet 2
Light Tower Staff 3
Prayer Band Leader 1, 2
Student Pastor 3, 4
Sunrise Chapel 3

Melva Rausselle
Standard Bible Course

A Cappella 1
Child Evangelism 1
Oratorio Chorus 1
Sunday School Teacher 2, 3

Jake Paul Schierling
Bachelor of Arts in Bible

Class President 4
Gospel Team Speaker 4
Mission Band 3, 4
Student Council 4

Miriam Ione Sprunger
Bachelor of Religious Education

Child Evangelism 2, 3
Children's Worker 4
Dorm Council 4

Lilah Magdalene Steiner
Standard Bible Course

A Cappella 1, 2, 3
Child Evangelism 1
Gospel Team 1
Light Tower Staff 3
Oratorio Charus 1
Sunday School Teacher 2, 3
Sunrise Chapel 1, 2, 3

Barbara Ellen Streitmatter
Standard Bible Course

Child Evangelism 2, 3
Dorm Council 3
Oratario Chorus 1
Student Council 3
Theta Beta Officer 3

SENIORS

Elaine Lehman Taylor

Standard Bible Course

A Cappella 2, 3
Child Evangelism 1
Gaspel Trio 1
Juniar Church 3
Sunrise Chapel 2

Robert Eugene Taylor

Bachelar af Religious Education

A Cappella 1, 4
Class Athletic Directar 2, 3, 4
Gaspel Quartet 2
Song Leader 3, 4
Sunrise Chapel 3
Varsity Basketball 1, 3, 4

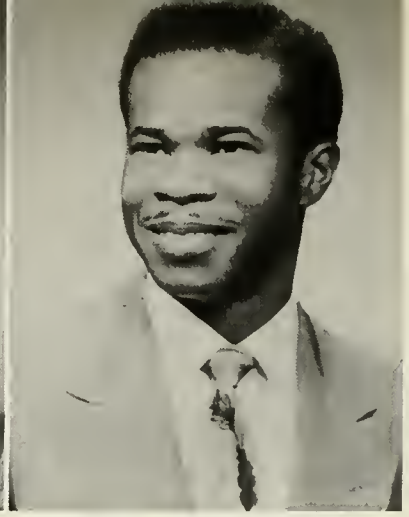

Basil Edward Thompson

Bachelar of Thealagy

Class Chaplain 4
Darm Council 4
Gospel Team Speaker 4
Mission Band 4
Prayer Band Leader 1
Student Council 1

SENIORS

Gilberto Vargas

Bachelar af Arts in Bible

A Cappella 1
Child Evangelism 3, 4
Gaspel Team 1
Sunday Schaol Teacher 3, 4

Dorothy Ann Walton

Standard Bible Course

A Cappella 1, 2, 3
Child Evangelism 1, 2, 3
Oratario Chorus 1, 2
Sunday Schaal Teacher 3

SENIORS NOT PICTURED:
Wolter Bailey
Noel Grabill
William Harrigan
Donna Morehead
Lysle Schmidt
Billy Springfield

Frank Warren
Standard Bible Course

Assistant Pastor 2, 3
Class Chaplain 2
Juniar Church 3
Prayer Bond Leader 1
Sunday School Teacher 2
Tract Team 1
Youth Leader 2, 3

Gaylard K. Williams
Bachelor of Religious Education

A Cappella 3
Class Vice-President 4
Down Town Mission 2, 3
Gospel Quartet 1, 2, 3, 4
Light Tower Staff 3
Prayer Band Leader 2
Street Meetings 2
Sunrise Chapel 3
Youth Conference 2, 3

June Shizue Williams
Bachelor of Religious Education

Child Evangelism 3
Gospel Team 1, 2
Prayer Band Leader 2

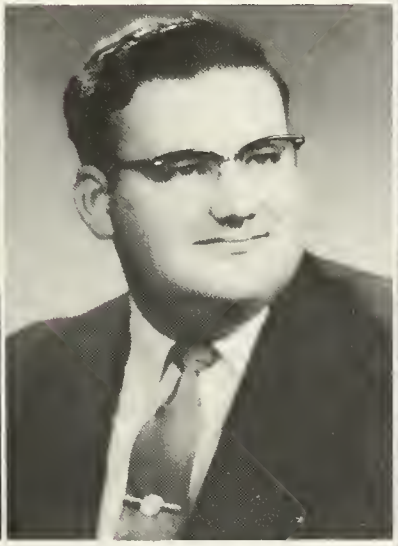

William Cliffard Witker
Bachelor of Religious Education

A Cappella 1, 2, 3, 4, 5
Camera Club 2
Gospel Quartet 3
Light Tower Staff 5
Oratorio Chorus 1, 2, 3, 5
Student Council 3
Student Pastor 4, 5
Sunday School Teacher 2, 4, 5
Youth Leader 4, 5

SENIORS

JUNIOR CLASS OFFICERS: LEFT TO RIGHT—William Curry, William Enright, Abraham Williams, Kenneth Cave, Esther Kemmerer, Gaius Steiner, Mr. Harvey Mitchell, faculty advisar.

Junior Class

JUNIORS

Vernon Babcock
Georgia Black
Oline Brooks

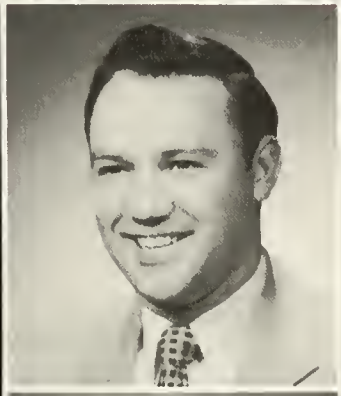

Vantras Cavanaugh
Kenneth Cave

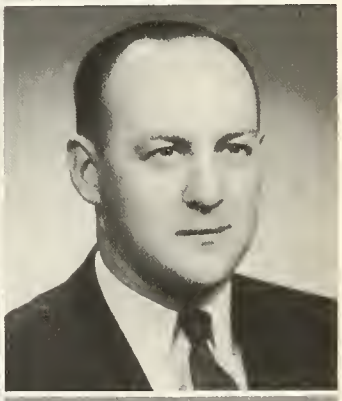

William Curry
Bruce Decker

Gerald Dillinger
Ann Eicher

JUNIORS

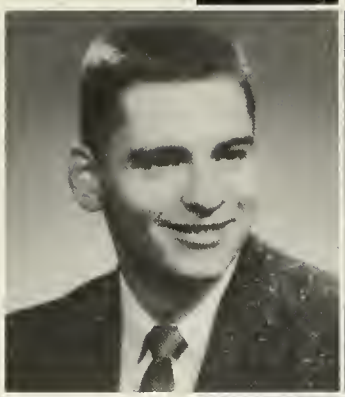
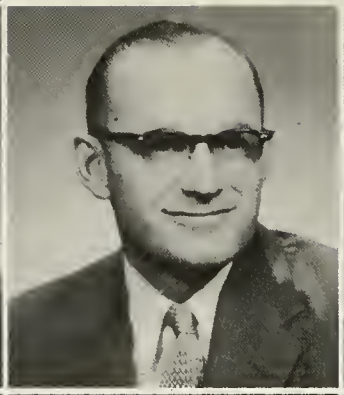

William Enright
Henry Harmon
Douglas Hodges

Mayme Hodges
Esther Hofstetter

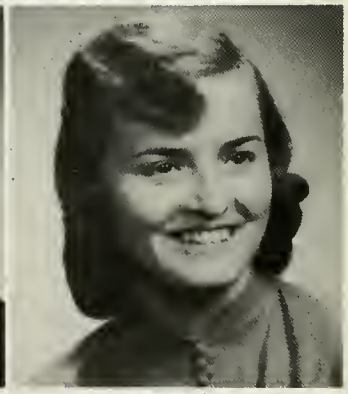

Pat Hopkins
Lillian Hughes

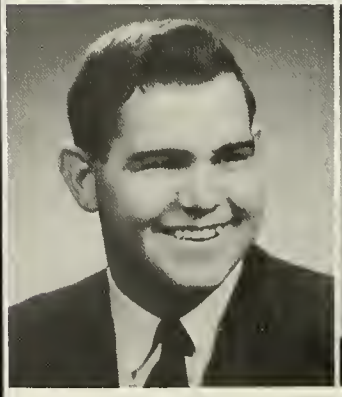
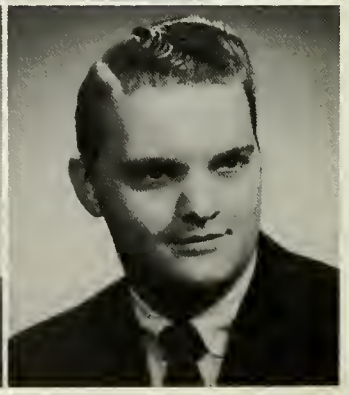

Thomas Johnson
Edwin Jones

JUNIORS

Esther Kemmerer

William Koehnlein

David Lang

Jerry Lehman

Rochelle Liechty

Betty Linkous

Patricia McCune

Patricia Mettler

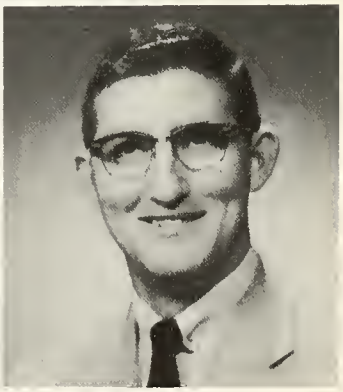

Robert Mundy

JUNIORS

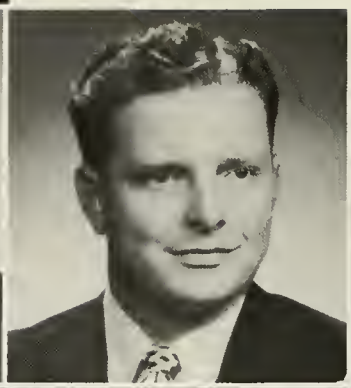
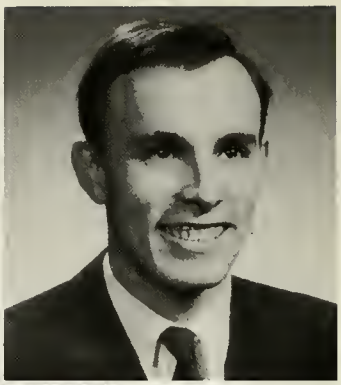

Elvin Myers
Jerry Peaster
Herman Rulla

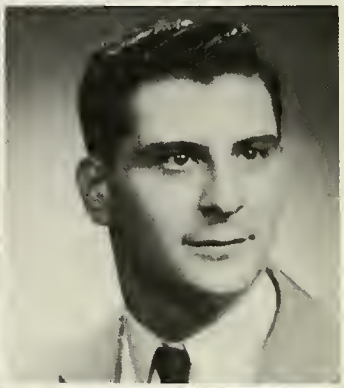

Alvin Sauter
Rager Schladenhauffen

Betty Jo Settlemire
Madelyn Shives

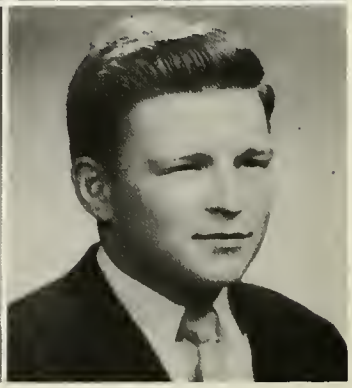

Victor Simes
James Sowers

JUNIORS

Audrey Sparks
Betty Stehl
Richard Stehl

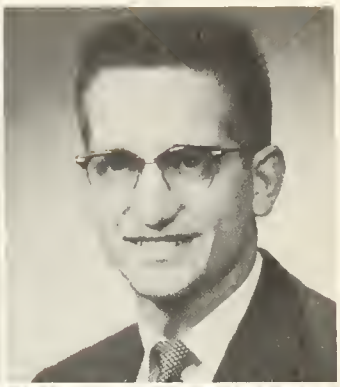

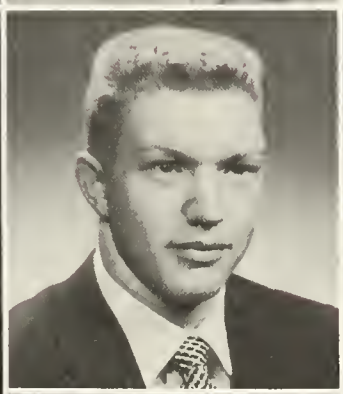

Gaius Steiner
Vance Swape

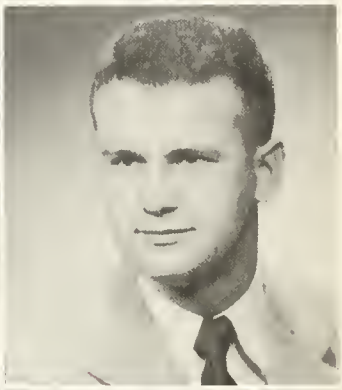

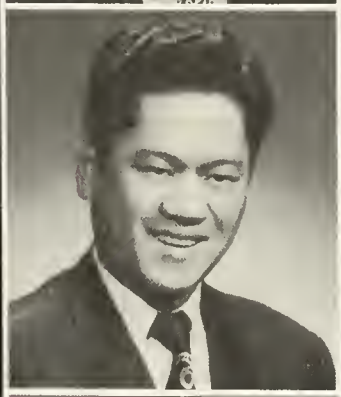

Harry Tam
Eleanor Vandran

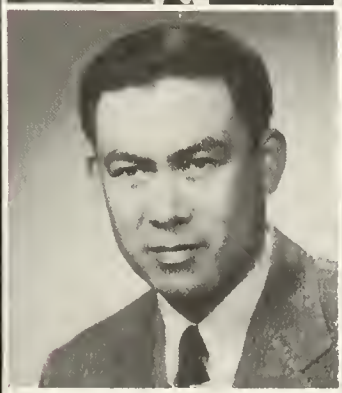

Abraham Williams
Jean Wrightsan

JUNIORS NOT PICTURED:
Roger Adams
Edison Beihold
Joan Cureton
Richard Gragg
Katherine Hanna
Herbert Jackson
Gene King
Glen Schade
Herald Welty

SOPHOMORE CLASS OFFICERS: LEFT TO RIGHT—Ranald Davis, Patricia Witt, Barbara Smith, Lester Meisenheimer, Jaseph Cunningham, Bernard Williams, Benjamin Williams, Mr. Dan Kenyan, faculty advisor.

Sophomore Class

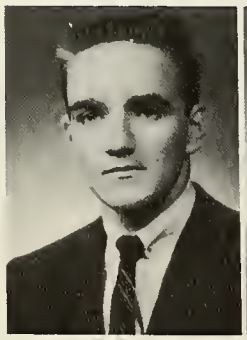

David Bicker

JaAnna Brewer

Nancy Bruner

Carl Burke

SOPHOMORES

Gerald Cavender
Joseph Cunningham
Ronald Davis
Dale Ferrier

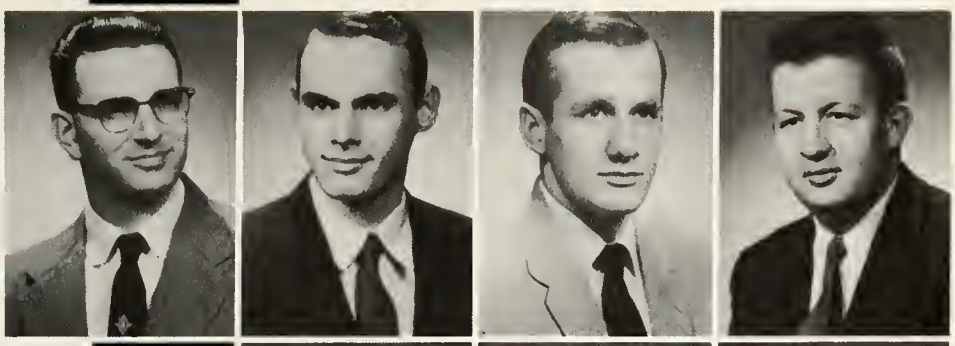

Bruce Gerig
Darline Haller
Marilyn Hara

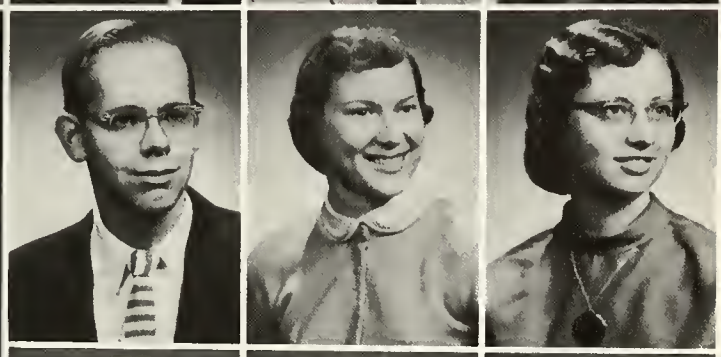

Ronald Hughs
Elisabeth Kimmer
Carol Koch

Tokako Kokame
Richard LoCroix
Clifford Loke

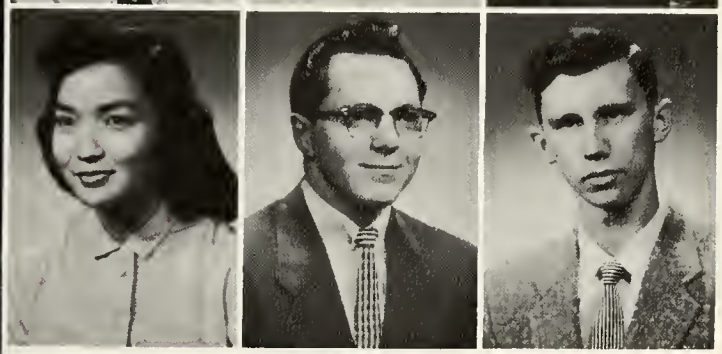

SOPHOMORES

Lois Lauby
Shirley Lorentzen
Harold McKnight
Edna Manyan

Lester Meisenheimer
Alon Mettler
Hugh Palmer

Ray Roycroft
Ardene Smith
Barbara Smith

Henry Smith
Jonathan Steiner
Carmen Steininger

SOPHOMORES

Aleta Stricklin
Willis Sudmann
Wayne Tanaka
Gary Temple

Doris Thompson
Wayne Watson
Cecilia Whitefard

Bernard Williams
Gladys Williams
Roland Wilson

Patricia Witt
Betty Ziegler
John Zurcher

FRESHMAN CLASS OFFICERS: LEFT TO RIGHT—Solly Allen, Miss Betty Stanley, advisor; Frank Burke, Ronold Krause, Lloyd Lee, Paul Schade, Kenneth Hewitt, Alvo Herron.

Freshman Class

Leighton Allen

Sally Allen

Sharon Allison

Bertil Asklund

George Beougher

FRESHMEN

Marlyn Bilger
Carrol Bley
Floyd Brick
Nancy Brown
Frank Burke

Janice Burr
Muriel Camp
Roberto Carter
Helen Chase

Charles Cole
Anita Coppock
Ruth Couture
Jahn Cureton

Dorothy Davis
Carolyn Derreth
Louise Diller
Betty Donaghue

Ronold England
Renee Fagarang
Kenneth Fenner
Nancy Fetter

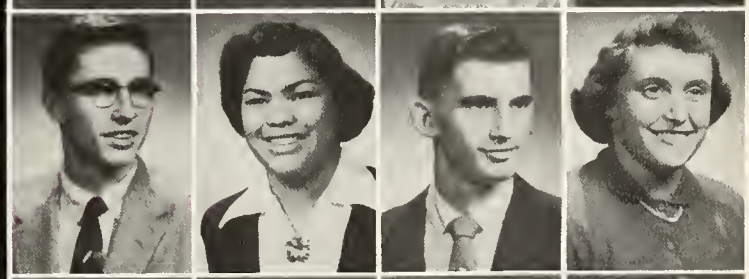

Jewel Freemon
Marilyn Fax
Janice Grabill
Vernon Haller

FRESHMEN

Joan Hartsock
Nancy Heemer
Alva Herron
Kenneth Hewitt
Patricia Higgins

Velma Harsch
Yvonne Johnson
Joel Kemmerer
Judith Kenyon

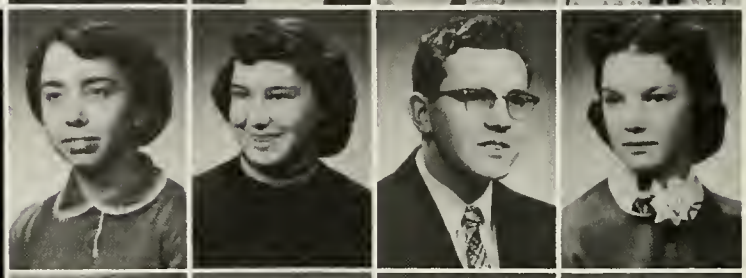

Kathryn Krasula
Ronald Krause
Lloyd Lee
Robert Liechty

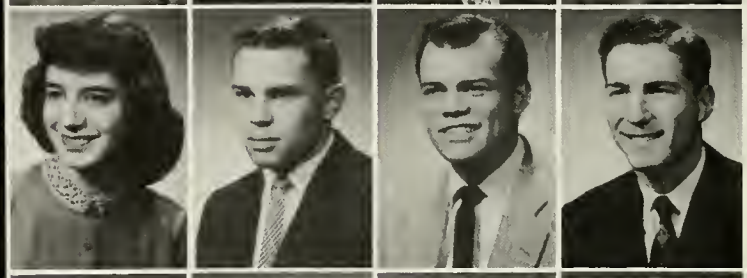

William Light
Lois Litzenberg
Charles Lockie
Joanne May

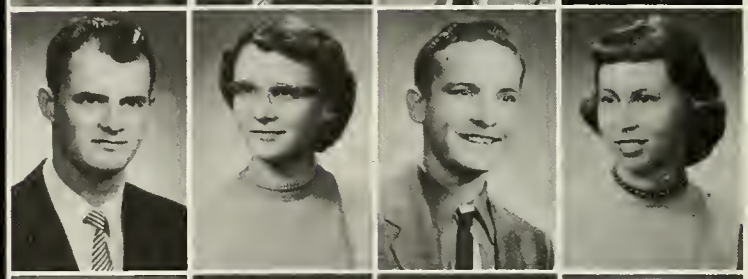

Paul McDaniel
Carolyn Means
Scott Merryman
Arlene Meyers

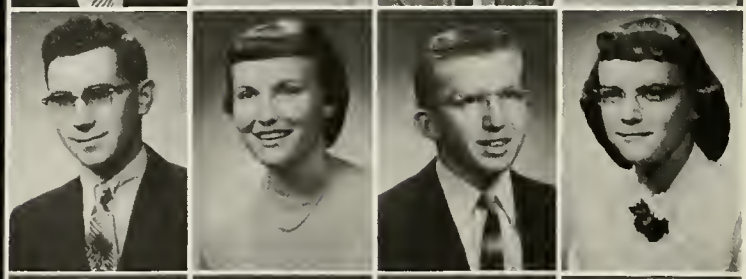

Janet Millender
Mary Lou Miller
Ramona Miller
Marilyn Nelson

FRESHMEN

Dorothy Nesseth
Edna Nishihara
Margaret Owen
Robert Podgett
Marlene Patterson

William Paul
Albert Pettet
Marilyn Ramseyer
Dorothy Rambo

Shirley Reel
Roberta Reynolds
Margaret Richards
John Richardson

Ruth Ringenberg
Thomas Robinson
Corol Roth
Dorothy Royalty

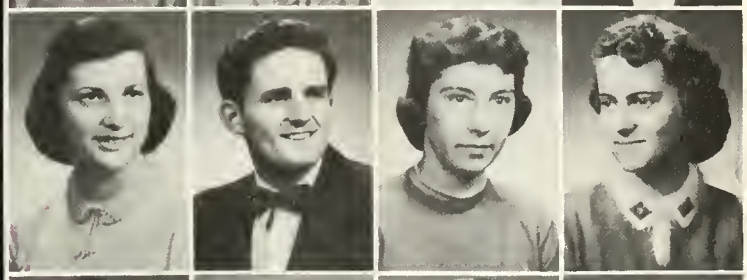

Paul Schade
Orvil Schlatter
Russell Schumacher
Grace Shillingsburg

Joan Seitz
Milton Sinn
Syvilla Soderquist
Harvey Sprague

FRESHMEN

Bessie Steiner
T. A. Strader
Evelyn Strahsburg
Donald Steltz
Mitsue Tao

Kathleen Thomson
Evelyn Thorn
Ila Tripp
Janet Truit

Kent Von Gunten
Mary Ann Wagner
Evelyn Waller
Mary Warner

Paul Weidner
Marilyn Weldon
Carol Wiens
Bertha Wilson

Donna Wright
Forest Yoder
Shelba Yoder

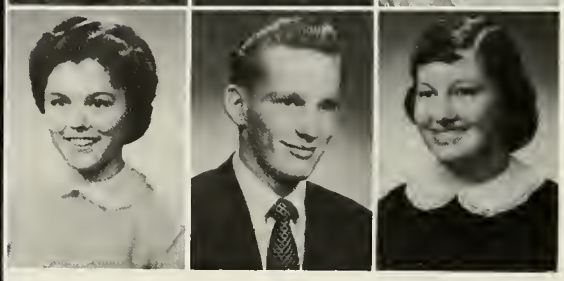

FRESHMAN NOT PICTURED:

John Allan
Franklin Burkey
Patricia Byall
Martha Carney
Joanne Dick
Mary Fultz
Robert Garber
James Gordon
Beverly Grabill
Robert Hartung
Theda Heller
Marlene Langosch
Beverly Mark
James Mettert
Delmer Nusbaum
Florence Rahn
Clifford Shaum
Weldon Stockwell

SPECIALS

Dianne Allen
Jerry Bedford
Mary Lou Beeman
Carol Beerbower
Thomas Burke

Esther Caddy
Joyce Diller
Gail Gardner

Donna Garnier
Carolyn Garretson
Alice Gushiken

Evelyn Hamamota
May Iha
Gerald Kreh

Janet Kuniaka
Anna Mertz
Ethel Smith

Edna Wichert
Julia Yoder
Bernadine Zurcher

NOT PICTURED:

Faye Adams
Ollie Calquette
June Cavender
Jerry Hynek
Phyllis Johnson
Josephine Meginnis
Gordon Mollett
Pearl Mullans
Guy Scheib
Elzer Showers
Pauline Sonius
Ronald Sonius
Mary Ulrich
Ethel Williams

Nurses Training Course

The nursing program of Fort Wayne Bible College has grown steadily since its inauguration in 1953; today fifteen students have completed their first year at the college and are now training at Lutheran hospital. Teaching in Bible and missions at the college gives spiritual preparation for the days when the young women will wear their blue dresses and white caps, ministering to both body and soul. After three years at Lutheran hospital, the graduate registered nurses return to the college campus for another year of instruction in Bible, theology, and missions. Receiving their Bachelor of Science degrees in Missionary Nursing Service, they leave with one goal — to serve God in nursing service on the mission field or at home.

Barbara McCord, Sally Kinoshita, Joy Easterling, Mary Radeheffer, Eleanor Hellstein, Marlene Devlin.

BARBARA LUNG
Class of '57

MARTHA OVERMYER
Class of '58

ETHEL SCHLATTER
Class of '58

Labor of love.
Holy Bible

Marlene Devlin
Sally Kinoshita

Joy Easterling
Barbara McCord

Phyllis Goin
Patricia Pier

Marian Haffner
Mary Rodeheffer

Joan Hankey
Ida Snoke

Eleanor Hellstein
Patsy Wolfe

CLASS OF '59

Progress—the stride of God.
Victor Hugo

Fellowship

(ORGANIZATIONS AND ACTIVITIES)

When the lesson time was over
With another rule discussed and learned,
The runners often chatted as they ran,
Some discussing problems with a special friend
And others merely making pleasant jokes
Or relating some adventurous tale
To ease their wearied minds.
And when the sky grew dark with night,
They gathered with their teacher by the side of the track
To rest and wait the day.

But as soon as morning light began to fill the sky
The company was on its way.

So run that ye may obtain.
And every man
That striveth for the mastery
Is temperate in all things . . .
I Corinthians 9:24, 25

STUDENT COUNCIL OFFICERS: LEFT TO RIGHT—Thomas Branks, Patricia Mettler, Herbert Jackson, Theodore Etling.

Student Council

Problems, complaints, new propositions and ideas make up the discussion agenda at Student Council meetings. The council works with the faculty in effecting and enforcing campus regulations as well as in planning and sponsoring intercollegiate basketball games, annual spring banquet, and other functions.

Composed of representatives from classes and dorms, this advisory body also includes all class presidents, president of Students' Mission Band, and the editor of the Light Tower as ex-officio members. Student Council makes college life more enriching and pleasant for everyone. Each year the Council plans a project in which the students participate. Past projects include a student lounge, chapel furniture, hymnals, and books for the library. This year air conditioning equipment is being procured for the dining hall.

SEATED—Theadore Etling, Herbert Jackson, Potricia Mettler, Thomas Branks, Cyril Eicher, faculty advisar; Elvin Myers, Miss Ruth Sondregger, faculty advisor; Lillian Hughes. STANDING—Basil Thompson, James Leever, Jake Schierling, Lester Meisenheimer, Ronold Dovis, Lloyd Lee, Barbora Streitmatter, Dorothy Kincaid, Elaine Perry, Carolyn Crego, Gaius Steiner.

FIRST SEMESTER OFFICERS: SEATED—Elizabeth Bruner, Basil Thompson, Mr. Claude Stipe, faculty advisor; William Enright. STANDING—Alvin Sauter, Lester Meisenheimer.

Jake Schierling, President

Student's Mission Band

Students' Mission Band, an all-student organization, seeks to promote an understanding of the operation of Christian missions and to influence students fully to dedicate their lives to Christ. With advisory counsel and much prayer, Mission Band officers plan weekly evening programs with emphasis on foreign missions. Representatives from all major fields of the world present their challenge through spoken message and film, making vivid great human needs and giving glimpses into the heart of missionary activity. Mission Band provides partial support for two missionaries on the field—Miss Florence Cavender in Colombia, South America, and Joseph Shisler in West Africa. As well as arranging special missions projects each year, Students' Mission Band sponsors the daily five o'clock prayer meetings and a special program at supper devotions each week.

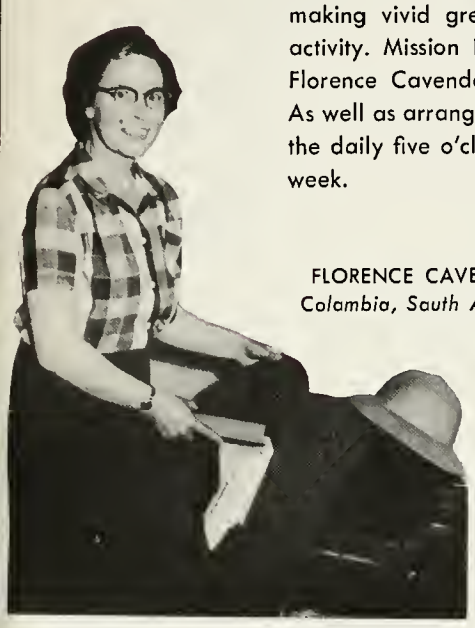

FLORENCE CAVENDER
Colombia, South America

JOSEPH SHISLER
Sierre Leane
French West Africa

SECOND SEMESTER MISSION BAND OFFICERS:
FIRST ROW—Arlene Riegel, Carolyn Crego, Jake Schierling, Marilyn Hara.
SECOND ROW—Dauglas Hadges, Frank Burke, John Butler.

Youth Conference

Each fall during Youth Conference weekend the campus overflows with activity, excitement, and blessings as hundreds of teen-agers from nearby states come for spiritual challenge and an inside view of Bible College life. During their three-day visit on the college campus, they attend special meetings and participate in a wide variety of recreational programs, enjoying fellowship with other Christian high school and college students. As visitors begin pouring in on Friday, furniture in dormitory rooms is stacked in corners; mattresses and suitcases occupy the floor. Sheets, pillows and cots even invade classrooms when dorms begin to bulge. Following the Friday night opening service, Saturday's activities include several informal meetings, all types of recreation, and a weiner roast and bonfire sing in the late afternoon. Sunday's two meetings are more farmal and Youth Conference closes with a missionary service in the afternoon. As the visiting young people leave campus, many have a new vision and desire to serve God, while others rejoice in their new-found Saviour.

JAMES LEEVER
Chairman

HARRIET FIELDS
Co-chairman

ENSEMBLE: FIRST ROW—Theodore Etling, Esther Kemmerer, Magdalene Steiner, Audrey Sparks, Jean Kerby, John Burke. SECOND ROW—Paul Robbins, Gaylord Williams, Kent VanGunten, Thomas Branks, Gaius Steiner, William Witker.

Our Speaker

Speaker at this year's Youth Conference was Mr. Jim Rayburn, national director of Young Life Campaign, a nation-wide movement begun in 1940. While working as a youth leader in a Dallas, Texas, church, Mr. Rayburn found that informal meetings in homes on week-nights were most effective in reaching high schoolers for Christ. This method of winning teen-agers spread rapidly until today Young Life Campaign is ministering to thousands of young people throughout the country. Here, Mr. Rayburn held the attention of large Youth Conference audiences as he spoke in his informal, witty way. Many young people were influenced to yield to Christ's will for their lives.

YOUTH CONFERENCE PLANNING COMMITTEE: SEATED—Harriet Fields, James Leever, Miss Betty Stanley, advisor; Audrey Sparks, W. M. Coak, advisar. STANDING—John Burke, Gaius Steiner, William Enright.

EDITOR AND BUSINESS MANAGER: Elaine Perry and William Witker.

Light Tower

At the end of each school year, the Junior class selects an editor and business manager for next year's Light Tower, the college yearbook. In September the editor and staff go to work, becoming more earnest and intensive in their task as months move rapidly by.

In the spring when staff efforts are rewarded by publication of the book they watch with mixed emotions. The staff is happy for the privilege of working on the book, but they do not soon forget those late hours in the Light Tower room, endless revisions, and painstaking details which require much time and persistent effort. A storehouse of memories, an inside peek at college life, as well as valuable experience for the staff, the Light Tower beams its testimony of God's unending blessing on the college.

EDITORIAL STAFF: SEATED—Miss Martha Johnson, faculty advisor; Elaine Perry, Mayme Hodges. STANDING—Elizobeth Bruner, Jerry Bedford, Alvin Sauter, Clarence Hodges, Jean Wrightson, Mogdalene Steiner.

BUSINESS STAFF: SEATED — Delbert Hewitt, Harriet Fields, William Witker, Abraham Williams. STANDING — Mr. Richard Gerig, faculty advisar; Lester Meisenheimer, James Leever.

LITERARY STAFF: SEATED — Jean Wrightson, Rochelle Liechty, Magdalene Steiner, Jean Kerby, Lois Held, Shirley Hirschy, Mary Gabrielsan. STANDING— Alvin Sauter, Jerry Bedford, Yvonne Jahnson.

ART AND PHOTOGRAPHY STAFF: LEFT TO RIGHT—Kenneth Hewitt, Bertil Asklund, Dorothy Kincaid, Bruce Gerig, Mayme Hodges.

Theta Beta

LEFT TO RIGHT—Betty Linkaus, Lillian Hughes, Barbara Streitmatter, Millie Jacobs.

Christian young women must accept the challenge of facing today's problems with poise, grace and assurance; Theta Beta seeks to promote a Christ-centered answer to this challenge. With membership in this organization open to all women students of the college, emphasis is placed on the development of Christian graces and an appreciation of the fine arts. The executive committee plans interesting meetings and activities including banquets, teas, nature hikes, and educational films. This recently organized club is a popular extra for Fort Wayne Bible College women.

LEFT TO RIGHT—Rachelle Leichty, Elaine Maris, Barbara Streitmatter, Miss Ruth Sandregger, faculty advisar; Betty Linkous.

Camera Club

Anyone with a camera and an interest in photography may become a member of this student organization. Club members and faculty advisor, Professor Don Kenyan, meet twice a month to discuss photography techniques and on different occasions throughout the year professional photographers lecture and give demonstrations to the club. Amateurs are given opportunity to put training into practice; each semester a camera club outing is arranged during which club members disappear for a day with their cameras — and plenty of food. Then, after busy days in the darkroom, three members are rewarded for their prize-winning photos. Camera Club offers adventure-seeking students release for extra energy, and provides valuable training in photography.

Prize-winning Photograph.

FIRST ROW—William Kaehnlein, Harald Ayabe, Elvin Myers, Wayne Tanaka. SECOND ROW—Mr. Dan Kenyan, faculty advisor; Jewel Freeman, Lois Held, Alva Herron, Vernon Babcock, Orvil Schlatter, William Light.

Intercollegiate

The expanding intercollegiate basketball program at Fort Wayne Bible College provides fun and fellowship when teams and loyal fans whip up excitement as they compete with students from other Christian colleges. This year the Ambassadors had a highly successful season; they experienced defeat only once, and that at the hands of Grace Theological Seminary. Other colleges played include Detroit Bible Institute and Huntington College.

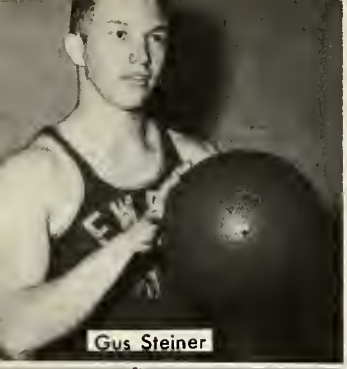
Gus Steiner

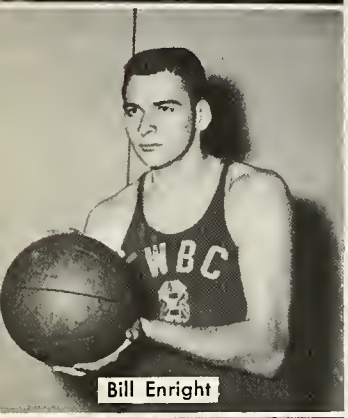
Bill Enright

Larry Harter

COACH: Cloir Moetz.

Scores on the 1955-56 intercollegiate schedule show that Coach Clair Motz did a bang-up job with the Ambassadors this year. Mr. Motz, an instructor and intramural coach at South Side High School in Fort Wayne, has an attractive Christian personality and is a fine person to work with.

Vernon Babcock

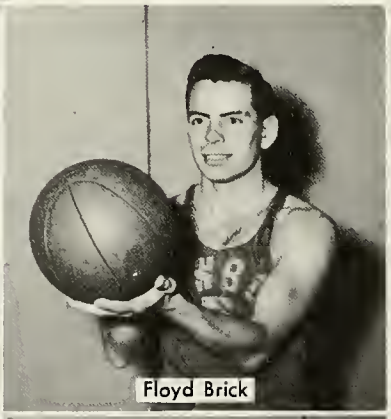
Floyd Brick

Ron Krause

Bob Taylor

Vernon Haller

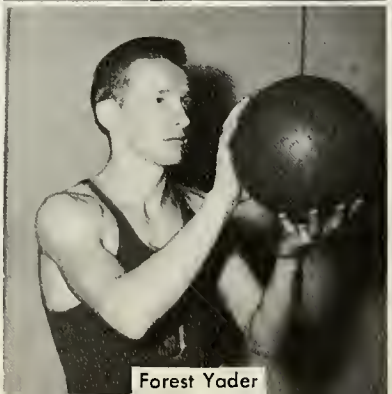
Forest Yader

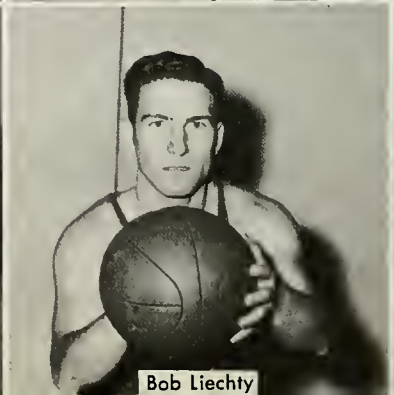
Bob Liechty

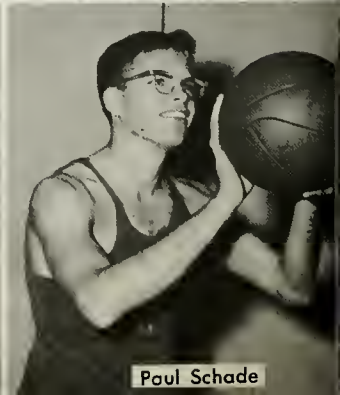
Paul Schade

Basketball

CHEERLEADERS: FIRST ROW — Bertha Wilson, Lillian Hughes.
SECOND ROW—Patricia McCune, Carl Burke, Jerry Lehman, Sally Allen.

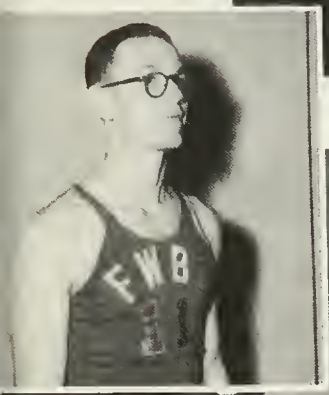

Co-captain, Noel Grabill

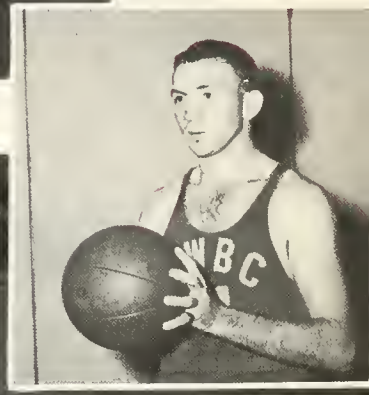

Co-captain, Les Meisenheimer

My heart I cannot still it.
J. R. Lowell

1955-56 INTERCOLLEGIATE GAME SCHEDULE

			FWBC	Opp
Nov. 19	Grace Theological Seminary	Here	84	53
Dec. 3	Grace Theological Seminary	There	59	78
Dec. 6	Huntington College (B)	There	74	59
Jon. 14	Detroit Bible Institute	There	67	46
Jon. 21	Detroit Bible Institute	Here	66	41

Handle your tools without mittens.

Franklin

How beautiful is victory, but how dear!

Ruffler

Other Sports

Students enjoy relaxation and fellowship as they participate in the intramural sports program. Tournaments in volley-ball, table tennis, badminton, and softball are arranged by athletic directors from each class in cooperation with Mrs. Lansing Bulgin, director of intramural sports.

DIRECTOR OF INTRAMURAL SPORTS
Eleanar Bulgin

TROPHY WINNERS: LEFT TO RIGHT—Elizabeth Bruner, Edwin Janes, Miriam Sprunger, William Wilsan.

Roberta Carter, Mrs. Bulgin, Instructor

Intramural

INTRAMURAL CAPTAINS: Paul Schade, Ranald Krause, William Enright, Robert Taylor, Lester Meisenheimer.

The college gymnasium is the scene of thrills, cheers, and mid-afternoon hilarity when the intramural basketball teams take to the court each week. This year the freshmen spread victorious wings becoming intramural league champs, followed in order by the sophomores, seniors, and juniors. Their flight was grounded for a time, however, when on All Sports Night, February 25, the All-Stars, composed of members of the other three teams, clipped a few feathers; the final score was 65 to 52. This game climaxed intramural basketball for the season.

Landing it ball by ball.
VanDaren

Basketball

Of feet beneath that faintly thud.
Wilbur

All celebrated people lose dignity on a close view.
Napoleon

TROPHY WINNERS: Therman Stroder, Forest Yoder, Paul Schode, Ronald Krause, Vernon Haller, Milton Sinn.

Musical Activities

The School of Sacred Music trains students for ministry in music. Theory, composition, conducting and music history are among subjects offered, with private instruction given in piano, organ, voice, strings, brasses and woodwinds. Any music course is available for those qualifying and private lessons in voice and instruments are available to all students.

Music . . . the universal language.

Longfellow

L. W. Bulgin, Band director.

BAND: FIRST ROW—William Koehnlein, Shirley Reel, Rochelle Liechty, Nancy Brown, Orvil Schlatter, John Steiner. SECOND ROW—William Paul, Floyd Brick, Paul Weidner, Milton Sinn, Scott Merryman.

The band, a new music organization on campus, is under the capable leadership of Mr. Bulgin, director of the School of Music Education. Having instrumental ability and an interest in music, the students participating in band and its activities find wholesome enjoyment along with proper training. The time and effort expended to further growth and popularity of this organization has been rewarded by the band's rapid progress as evidenced by commendable performances at intercollegiate basketball games this year.

Oratorio Chorus

An impressive December highlight is the Oratorio Chorus' annual performance of Handel's "Messiah". The majestic strains of this soul-stirring work linger with listeners, lifting their hearts in triumphant praise to Christ the Redeemer. Soloists for this year's presentation were: Dorothy Gilchrist of Chicago, Illinois, soprano; Margaret Albert, Fort Wayne, Indiana, alto; Darrell Gerig, a graduate of Fort Wayne Bible College from Decatur, Indiana, tenor; and Dale Jorgensen of Bloomington, Indiana, bass. The hundred-voice chorus was made up of students and alumni while orchestra personnel included members of the Fort Wayne Philharmonic Orchestra and music students of the college. The entire Messiah production was under the direction of Professor Lansing W. Bulgin.

ORATORIO OFFICERS: Dauglas Hadges, Esther Kemmerer, William Witker, L. W. Bulgin, faculty advisor.

A Cappella Choir

Bringing glory to the name of Christ through sacred music is the mission of the Fort Wayne Bible College A Cappella Choir. Throughout the fall and winter months choir members practice and rehearse in preparation for an extensive two-week spring tour. The choir constantly experiences the joy of the Lord as they present concerts in churches, Youth for Christ gatherings, and specially-arranged high school meetings. An informal session, diverting from the regular program, affords the audience a glimpse into college life while at the same time giving choir members opportunity to witness in testimonies and choruses. Upon return to campus, choir members' overflowing blessings result in a contagious spiritual uplift for the faculty and student body who had faithfully upheld the choir in prayer. This year, under direction of Miss Betty Stanley, the choir gave concerts in Ohio, Pennsylvania, New Jersey, and Maryland during a seventeen-day tour.

Miss Betty Stanley, Director

A CAPPELLA OFFICERS: LEFT TO RIGHT—James Leever, Miss Betty Stanley, director; Mayme Hodges, William Enright, Audrey Sparks, Esther Kemmerer, William Witker.

Senior Recitals

The senior recital is a summit experience in a music major's training at Fort Wayne Bible College. This concert is presented after years of study and hundreds of hours spent in practice rooms. Students majoring in voice or instruments are required to present a recital in their senior year as a public demonstration of musical achievement.

MARGUERITE KROHN (Not pictured)

A graduate of the class of 1955, Marguerite Krohn presented her senior recital in Founders Memorial auditorium the following October. Marguerite studied under Professors Ira Gerig and Rene Frank and is now teaching piano at the Sparks Conservatory in Royal Oak, Michigan.

CHARLOTTE ETLING

After four years of study and many weeks of thorough preparation, Charlotte Etling gave her senior recital on May twelfth. Having studied piano under Professors Ira Gerig and Rene Frank, she graduates with the Bachelor of Sacred Music degree.

ARLENE RIEGEL

Arlene Riegel climaxed four years of study under Professor Ira Gerig when she presented her piano recital on March seventeenth. Arlene has been a student piano instructor for several years and plans to teach music on the mission field.

Purpose

(SERVICE AND DEVOTIONS)

So it was, that mile after mile,
And day after day, the company pressed forward,
Learning the lessons the instructor taught,
Heeding the warnings that he gave,
Applying the principles he discussed,
And practicing the methods he proposed.
Yet even more valuable
Than all the hours spent in lessons or in talk
Were those times when their Friend again appeared
Amongst them, to comfort and encourage,
And to give them insight into those experiences of the race
That even the instructor could only describe, not explain.

Thus they learned the rules of the race,
Methods of running, dangers, and rewards.

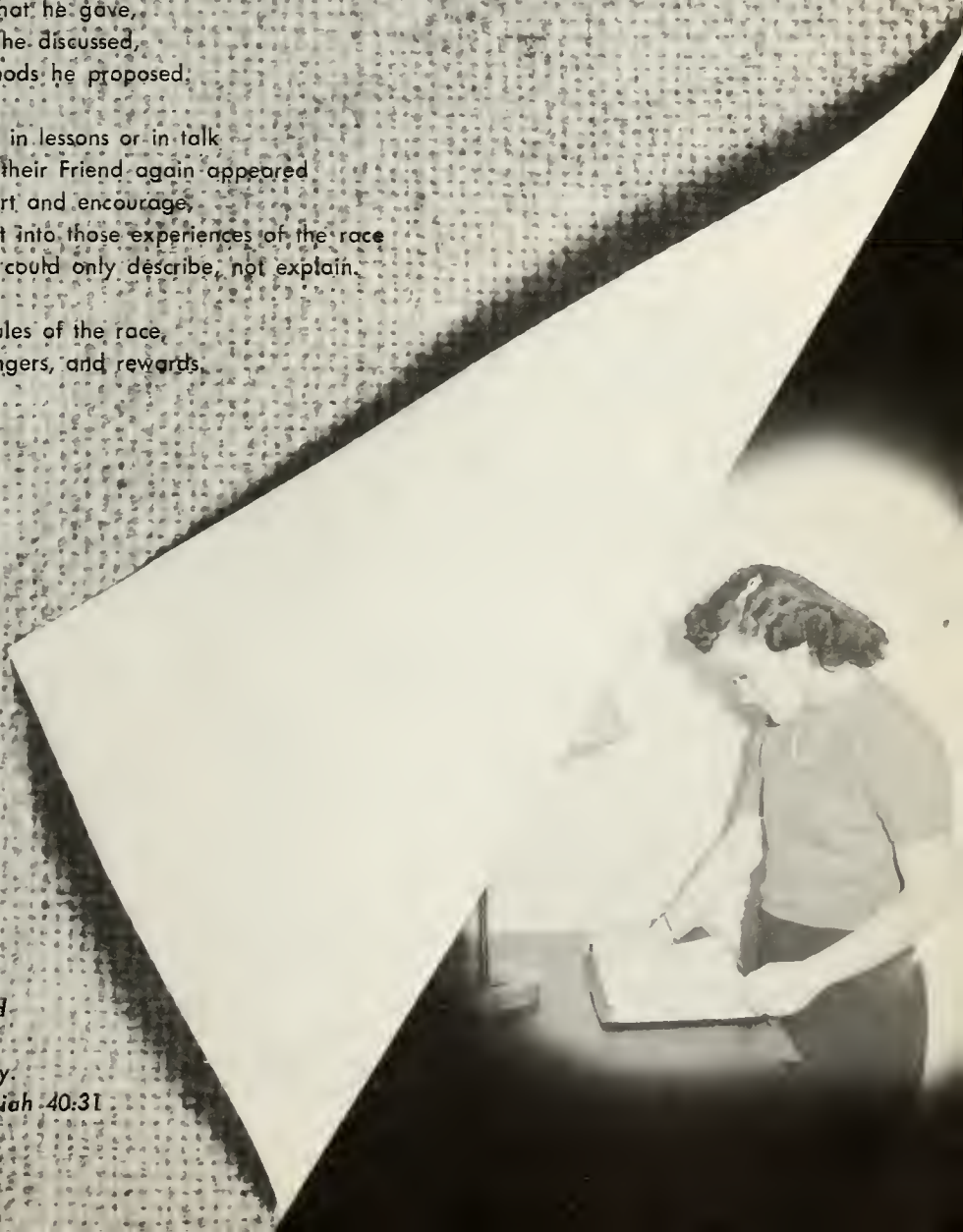

But they that wait upon the Lord
Shall renew their strength . . .
They shall run and not be weary.

Isaiah 40:31

Child Evangelism

Shirley Hirschy and Miss Louise Kimmel

Fort Wayne Bible College offers students an opportunity for training and experience in child evangelism by arranging classroom instruction and providing for student teaching of Child Evangelism classes. Miss Louise Kimmel, director of the Fort Wayne area teaches the Monday evening training class on the college campus. Students are afforded unique opportunities of reaching unchurched children and homes in the community; classes are held each week day in various Fort Wayne homes where students teach boys and girls the way of salvation, supplemented by songs, Scripture verses, and instruction in prayer and worship. Child Evangelism provides excellent experience for students who are training in the field of children's work.

CHILD EVANGELISM TEACHERS: FIRST ROW—Roberta Carter, Marlyn Bilger, Shirley Hirschy, Joanna Brewer, Eleanor Vondran, Shelba Yader, Betty Donaghue, Betty Ziegler. SECOND ROW—Mary Lou Beeman, Esther Hofstetter, Lillian Hughes, Janice Burr, Edna Manyan, Dorothy Rambo, Corol Koch. THIRD ROW—Ann Eicher, Ruth Ringenberg, Patricia Higgins, Thomas Mahr, Harold McKnight, George Beougher, Bertil Asklund, Barbara Streitmatter, Thelma Dick.

PRAYER BAND LEADERS: FIRST ROW—Jewel Freeman, Esther Kemmerer, Joanno Brewer, Eloine Perry, Evelyn Strahsburg, Jean Wrightsan, Shirley Hirschy, Grace Shillingsburg. SECOND ROW—Kenneth Hewitt, Vernan Babcock, William Light, David Lang, Horold McKnight, Alvin Sauter, John Butler, Lester Meisenheimer, Alvo Herron.

5 o'clock Prayer Band

Sacred recordings played on the campus public address system call students from ordinary college bustle to the prayer room in Founders Memorial. Those who attend enjoy the high privilege of intercessian for mission fields; students pray for a different area of the world each afternoon. With student leaders presiding, special needs are brought before the prayer band and occasionally a missionary speaker is invited to represent his field to the group. Five o'clock prayer band is an important opportunity for Christian service and is a spiritual blessing to all who take advantage of its privileges.

Mrs. Jae Shisler with African natio nal

Sunrise Chapel

On weekdays, over twenty alarm clocks on the campus are set for an early hour. Their owners turn them off and get up with promptness rarely found among college students. These people must be ready to begin reheorsal for the day's broadcast of Sunrise Chapel at 6:45. After forty-five minutes of concentrated practice, precision timing and a few yawns, the program is broadcast directly from the campus at 7:30 by WKJG, a local radio station. Hymns appropriate to President Witmer's inspiring meditation are sung each morning by the Chapel singers, and listeners over a wide area begin their day with God listening to Sunrise Chapel.

PRODUCER AND SCRIPT WRITER: Richard Gerig.

ANNOUNCER: Edwin Jones

PIANIST: Arlene Riegel

CONTROL OPERATOR: Vernon Babcock

ORGANIST: Ira Gerig

ENSEMBLE: FIRST ROW—Magdalene Steiner, Jean Kerby, Moyme Hodges, Katherine Hanno, Edwin Jones, announcer.
SECOND ROW — Douglas Hodges, Theodare Etling, Paul Robbins, Clifford Lake, Thomas Johnson.

SUNRISE MEDITATIONS: Dr. S. A. Witmer.

ENSEMBLE DIRECTOR: Miss Betty Stanley.

Gospel Teams

Gospel teams representing the college give students an opportunity for Christian service in music and preaching; in addition to the privilege of service, team members gain invaluable experience in appearing before audiences. Gospel teams are engaged regularly on Sundays and weekends and are frequently used in services on campus during the week. Through the consecrated lives and dedicated talents of members, these teams seek to bring the lost to Christ and to influence youth to seek God's will for their lives.

DIRECTOR OF CHRISTIAN SERVICE
W. O. Klopfenstein

NEW LIFE QUARTET: Gaylord Williams, Milton Sinn, Vernon Babcock, Harry Tam, David Bicker.

GRACE NOTES TRIO: Elizabeth Bruner, Marilyn Hara, Katherine Hanna, Nancy Bruner.

JOY HERALDETTES: Joan Hartsock, Jonice Grabill, Jewel Freeman.

KING'S CHORALIERS: Alvin Sauter, Mary Lau Beeman, Alan Mettler, Patricia Mettler, Paul Robbins, Elvin Myers.

Gaylord Williams, Milton Sinn, Ranald Davis, Vernan Babcock, Harry Tam, David Bicker.

GOSPEL TEAM SPEAKERS: Victor Simes, Hugh Palmer, William Curry.

LEO LANI QUINTET: Sally Kinoshita, May Iha, Takaka Kokame, Alice Gushiken, Janet Kunioka.

MELODYAIRES: Mary Gabrielson, William Koehnlein, Aleta Stricklin, Harold Ayabe.

Sunday School Teachers

SUNDAY SCHOOL WORKERS: FIRST ROW — Geraldine King, Jean Kerby, Darathy Rayalty, Betty Linkaus, June Cavender, Pat Hapkins. SECOND ROW: — Bruce Gerig, Betty Stehl, Magdalene Steiner, Caral Kach, Melva Rauselle, Roberta Carter, Caralyn Crega, Ardene Smith, David Lang. THIRD ROW—Thamas Burke, Henry Harman, Douglas Hadges, Thamas Branks, Larry Harter, Ray Raycraft, Thamas Mohr, Jerry Lehman.

Musical Assistants

MUSICAL ASSISTANTS: LEFT TO RIGHT—Oline Braaks, Gerald Cavender, Thamas Johnson, William Enright, Gaius Steiner, Dauglas Hadges.

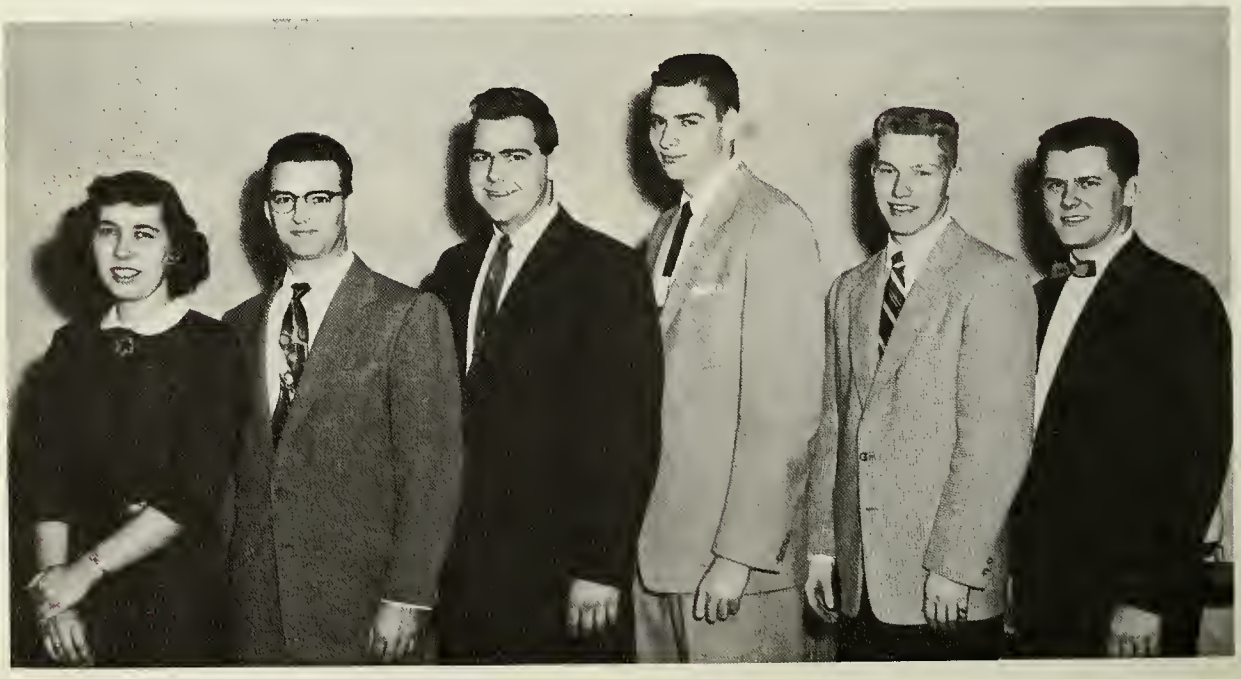

Student Pastors

STUDENT PASTORS: SEATED—John Burke, William Witker, Robert Dye, Gerald Cavender, Thomos Mohr. STANDING — Rolland McCune, Frank Worren, Gaius Steiner, John Butler, Douglas Hadges.

Mission Workers and Tract Team

TRACT TEAM AND MISSION WORKERS: LEFT TO RIGHT—George Beaugher, James Sawers, Lester Meisenheimer, John Steiner, Vance Swope, Herman Rulla, Franklin Burke, Wayne Tanaka.

Youth Workers

YOUTH WORKERS: FIRST ROW — Audrey Sparks, Mary Haller, Miriam Sprunger, Oline Brooks, Mayme Hodges, Jean Wrightsan, Darathy Royalty, Darline Haller, Madelyn Shives, Elaine Perry. SECOND ROW—Elizabeth Lehman, Kenneth Cave, Frank Warren, Joseph Cunningham, Gaius Steiner, Therman Strader, Thomas Mahr.

Devotions

AFTER-DINNER SINGSPIRATION

As water is indispensable to life, so communion with Christ is indispensable to the victorious Christian. Students are aided in establishing a deep, regular devotional life through scheduled quiet times, after-dinner devotions, dorm prayer meetings, Campus Crusade, and five o'clock prayer band.

Campus Crusade

A crusade of praying students under the leadership of Professor W. Morrow Cook meet on campus each Saturday evening. There is a warm, close bond of fellowship among those who attend as they share their burdens and rejoice together in answers to prayer. Campus Crusade has become a Saturday evening must for many students as they have been made aware of the power of prayer.

FIRST ROW—Ann Mertz, Margaret Richards, Professor Cook, leader. SECOND ROW—Vernon Babcock, Muriel Camp, Ada Smith, Sally Allen. THIRD ROW—Bruce Gerig, William Paul, Ruth Cauture, Ruth Ringenberg, David Lang, Harvey Sprague.

Then one day the company came to a place
Where the track divided into many tracks,
Leading in different directions.
The instructor stopped the company;
And as the runners wondered what it meant,
Their Friend appeared again, and spoke to each one,
Pointing to the path each was to take.
Now each was to run alone,
To meet the dangers of which he had been warned,
To prove his worth as a runner.

Our runner's path lay straight ahead.
He wondered for a moment what it would be like
To run alone again; but then his Friend reminded him,
He did not run alone, for *He* would never leave . . .

And so the runners bade farewell
And each set out on his own trail,
Looking ahead into the hazy horizon,
Realizing that a new phase of the race had begun,
A new phase in . . .

> *. . . Pressing toward the mark*
> *For the prize*
> *Of the high calling of God*
> *In Christ Jesus.*
>
> *Philippians 3:14*

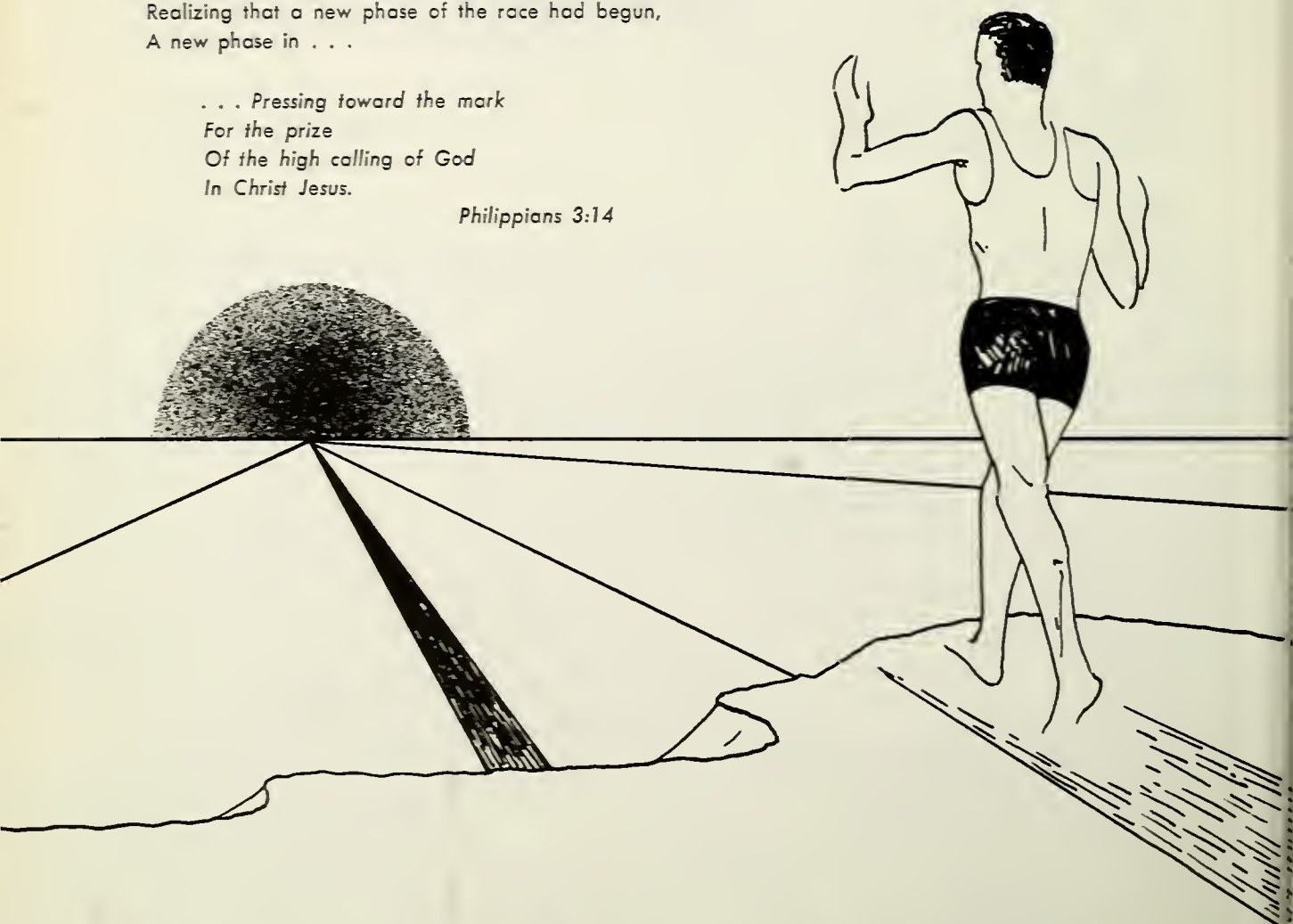

Pressing Toward the Mark

Advertising

WE EXPRESS OUR SINCERE APPRECIATION TO THE FOLLOWING WHOSE ADS APPEAR IN THIS SECTION:

COLLEGE GROUPS

Fort Wayne Bible College
F.W.B.C. Junior Class
F.W.B.C. Sophomore Class
F.W.B.C. Freshman Class
1956 Youth Conference

CHURCHES AND ASSOCIATIONS

Christian and Missionary Alliance
Eastlawn Missionary Church
First Brethren Church
First Missionary Church, Berne, Ind.
First Missionary Church, Fort Wayne, Ind.
Fulton Union Union Church
Harvester Missionary Church
Leith Street Street Wesleyan Methodist
Missionary Church Association
National Missionary Youth Fellowship
Swanton Missionary Church
Waynedale Community Church
West Missionary Church, Berne, Ind.

CHRISTIAN PUBLISHERS AND BOOKSTORES

Bible Truth Publishers
Gospel Temple Bookshop

FORT WAYNE — SHOPPING CENTER OF NORTHERN INDIANA

Bernstein Brothers
Boon's Barber Shop
Broadview Florists
Brotherhood Mutual Insurance Co.
Carl I. Parlee
Coca Cola Bottling Company
Doswell's Florists
Evergreen Mobile Park
F. C. Underhill
Galler's Dry Cleaners
Hall's Drive-Ins
Harrison Hill Barber Shop
Hobby Ranch House
Menu Meats
National Mill Supply
Parkway Barber Shop
People's Dairy, Inc.
Pioneer Ice Cream Company
Pure Oil Company
R. S. & M. Studio
Sunny Schick
Schmidt Pharmacy
South Side T. V.
Summit City Press
Superior Fuel Company
Troy Laundry Company
Waynedale Cleaners

Brotherhood Mutual Life Insurance Company

HOME OFFICE — FORT WAYNE, IND.

LEGAL RESERVE — NON-ASSESSABLE

PROTECTION AND SECURITY FOR LOVED ONES

"Bear ye one another's burdens,
and so fulfill the law
of Christ"
Gal. 6:2

ACROSS
THE STREET

TRUTH BOOKSTORE

TO SERVE
YOU

BIBLE TRUTH PUBLISHER'S

3901 SOUTH WAYNE AVE. — **FORT WAYNE, INDIANA**

PHONE H-1357

Congratulations

to the class of '56

from

"the Church across the Boulevard"

MAKE THIS YOUR CHURCH HOME WHILE IN BIBLE COLLEGE

SUNDAY

8:30 A.M. – Tune in "The Missionary Hour" on WOWO

9:30 A.M. – Sunday School

10:30 A.M. – Worship Service

6:00 P.M. – Fellowship Hour

7:00 P.M. – Evangelistic Service

WEDNESDAY

7:30 P.M. – Mid-week Service

MINISTERS

Rev. Cornelius Vlot

Thomas K. Zehr

FIRST MISSIONARY CHURCH

Congratulations to Class of 1956 of

Fort Wayne Bible College

BERNSTEIN BROTHERS

WHOLESALE FRUITS AND VEGETABLES

207 East Superior St. **Fort Wayne, Ind.**

TROY LAUNDRY

Safe laundering since 1876

1709-17 So. Calhoun Street
Phone H-1315

HALL'S DRIVE-INS

Congratulations, Senior Class

DOSWELL'S

Quality Flowers

"Beautiful Flowers for All Occasions"

300 W. Main St. Fort Wayne, Indiana

SCHMIDT PHARMACY

Ed Schmidt, R.Ph.

4001 S. Wayne Ave. – Phone H-0626
Fort Wayne, Indiana

"Your Neighborhood Health Center"

Congratulations Class of '56

THE SMITHS

SOUTH SIDE TELEVISION-RADIO-APPLIANCE

3820 South Calhoun Street — Fort Wayne, Indiana

PHONE: H-2100

"With God all things are possible." — Matt. 19:26

CONGRATULATIONS!

Wishing you the Class of 1956

the Lord's richest blessing

West Missionary Church

Berne, Ind. — G. R. Magary, Pastor

POPULAR PLACE — POPULAR PRICES

FORT WAYNE'S FINEST

FOR

BANQUETS, CLASS ACTIVITIES, WEDDINGS

F. C. UNDERHILL

Phone E-1885

505 Penn Avenue

DEPENDABLE PIANO SERVICE

OPEN 8:30 a.m. to 12 p.m. — PHONE E-2091

Any size group up to 400 people
FAMOUS FOR FAMILY-STYLE EATING
WITH VARIETY OF MEATS

Plus Special Menus of your choice for any and all Social and Special Parties by Reservation. Complete Service for Picnics, Parties—plus Complete Catering Service.

HOBBY RANCH HOUSE

N. Anthony at Crescent Ave. — **Ample Parking**

HARRISON HILL BARBER SHOP

3803 SO. CALHOUN — FORT WAYNE, INDIANA

FIVE BARBERS

We Specialize in Children's Haircuts

CONGRATULATIONS to the SENIOR CLASS OF 1956

"Thou therefore . . . be strong in the grace that is in Christ Jesus."

SWANTON MISSIONARY CHURCH

Swanton, Ohio — Rev. Burley N. Clay, Pastor

Congratulations, Class of '56!

We welcome students to browse in our complete department of reference works. You will find a full line of

Commentaries and Bibles

Mail Orders Handled Promptly — Write for Free Catalog

Special Discount to Bible College Students

LISTEN TO *"Moments of Meditations"* WGL—Sat. 11:00 A.M.

From Your Friends and Neighbors at the

GOSPEL TEMPLE BOOKSHOP

117 East Rudisill Boulevard — **Phone H-2308**

FIRST BRETHREN CHURCH

3326 S. Calhoun Street — Rev. Mark E. Malles, Pastor

THE CHURCH WITH A BIBLE-CENTERED MINISTRY

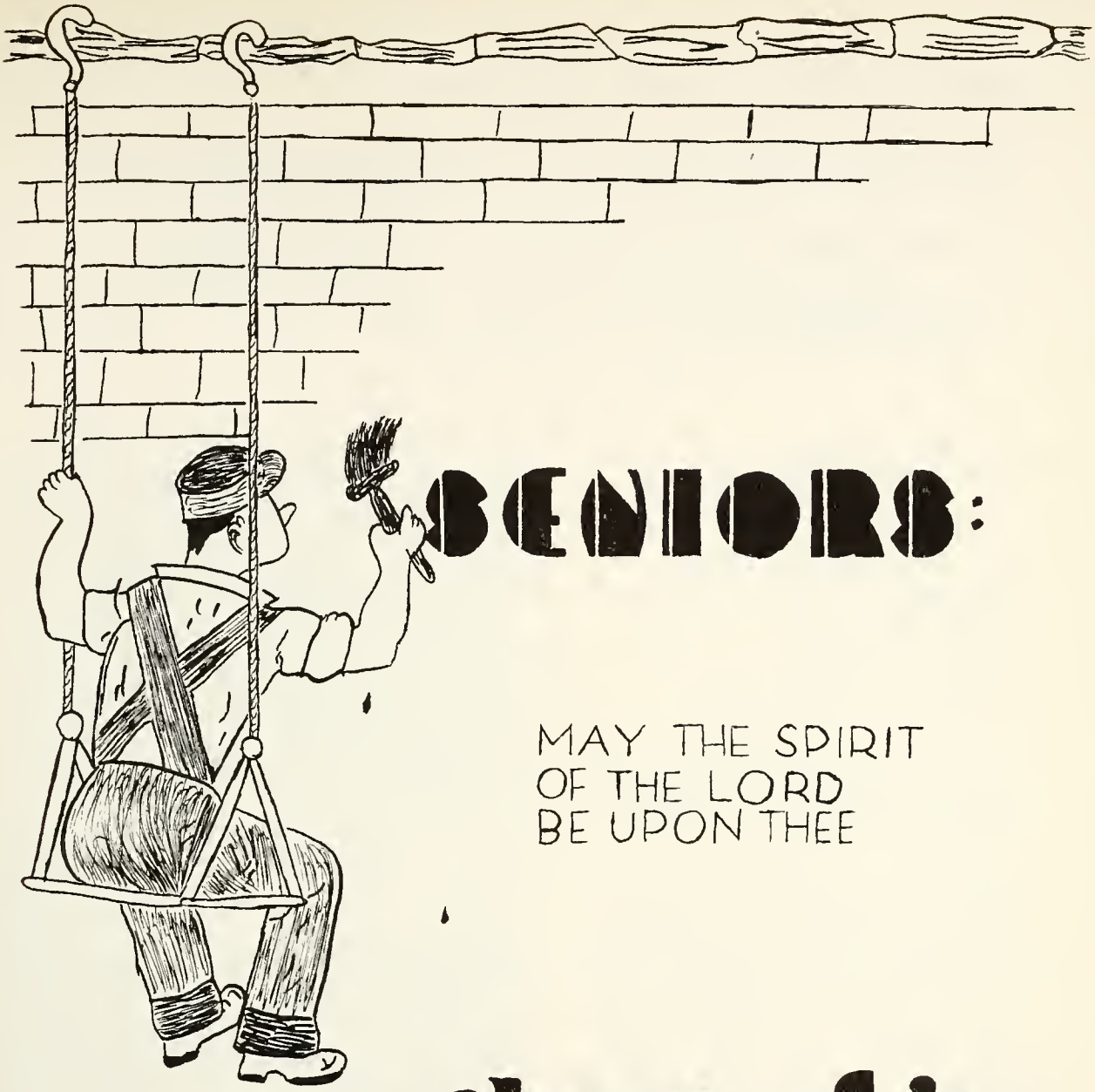

SENIORS:

MAY THE SPIRIT
OF THE LORD
BE UPON THEE

class of '57

ISAIAH 61:1-3

OUR CONGRATULATIONS TO YOU
. . . CLASS OF 1956 !

OUR PRAYER FOR YOU . . .

" . . . be ye steadfast, unmovable, always abounding in the work of the Lord."

Our work is solemn;
Therefore we dare not trifle.
Our task is difficult;
Therefore we dare not relax.
Our opportunities are brief;
Therefore we dare not delay.
Our path is narrow;
Therefore we dare not wander.
Our prize is glorious;
Therefore we dare not faint.

We are committed to the conservative evangelical interpretation of the Christian Faith.
We are united around the task of spreading the Gospel by Evangelism, establishing Churches, Christian Education, Home and Foreign Missions, and the Printed Page.
Seventy-six percent of all MCA workers were trained at the Fort Wayne Bible College.

Headquarters
MISSIONARY CHURCH ASSOCIATION
3901 South Wayne Avenue
FORT WAYNE, INDIANA

FORT WAYNE'S
FRIENDLY CAMERA SHOP

SUNNY SCHICK'S

407 W. Washington **Phone A-9119**

WAYNEDALE CLEANERS

Quality Cleaning

2517 L. Huntington Road

Waynedale **H-0881**

Greenhouse-Fresh

Distinctly Designed

BROADVIEW FLORISTS & GREENHOUSES

H-3346

City-Wide Deliveries

PIONEER ICE CREAM

FORT WAYNE, INDIANA

H-4141

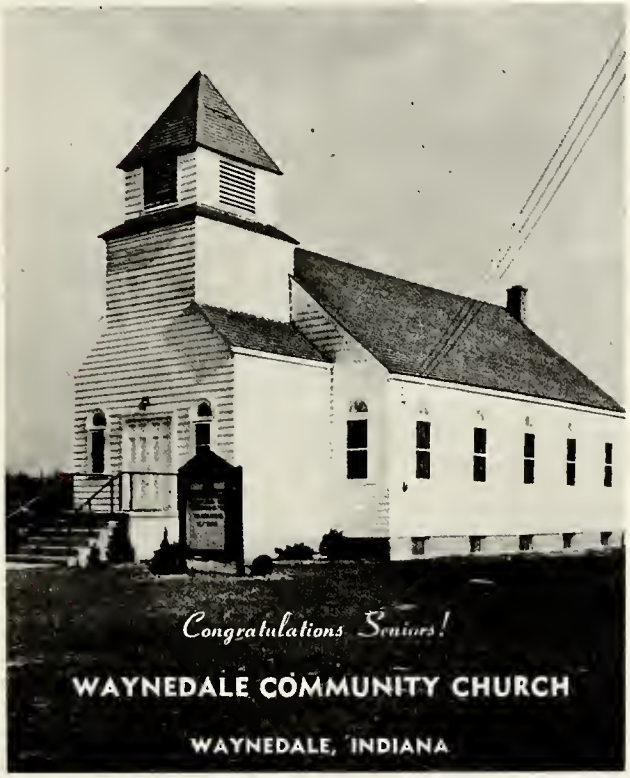

SUMMIT CITY PRESS

COMMERCIAL PRINTING

Dial A-6173

511 E. Jefferson St. Fort Wayne, Ind.

OUR CONGRATULATIONS TO YOU !

CLASS OF 1956

OUR PRAYER FOR YOU . . .

" . . . the Lord of the Harvest that He will send forth laborers into His Harvest."

Where'er you ripened fields behold,
Waving to God their sheaves of gold,
Be sure some corn of wheat has died,
Some soul has there been crucified;
Someone has wrestled, wept and prayed,
And fought hell's legions undismayed.

—A. S. Booth-Clibborn

We labor under the deep spiritual impulse that it is the solemn obligation and immediate task of the Church to go "into all the world and preach the Gospel to every Creature."

There are now seventy-seven missionaries on the harvest fields of the world laboring under the Foreign Department of the Missionary Church Association who were trained at Fort Wayne Bible College.

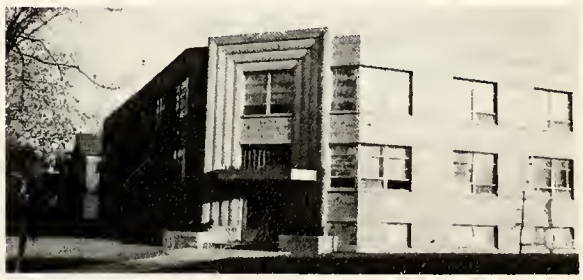

Foreign Department

MISSIONARY CHURCH ASSOCIATION

3901 South Wayne Avenue
Fort Wayne, Indiana

CONGRATULATIONS

CLASS OF 1956!

Comrades, shout! for the mighty walls are folling!
Onward press! God has opened every door!
O'er the world let us bear the gospel banner;
Christ leads on, follow as He goes before!

—A. B. S.

May God's richest blessings
Rest upon your lives and work.

THE CHRISTIAN AND MISSIONARY ALLIANCE

National Headquarters

260 West 44th Street
New York 36, N. Y.

PURE OIL COMPANY

3211 MAUMEE

Fort Wayne Indiana

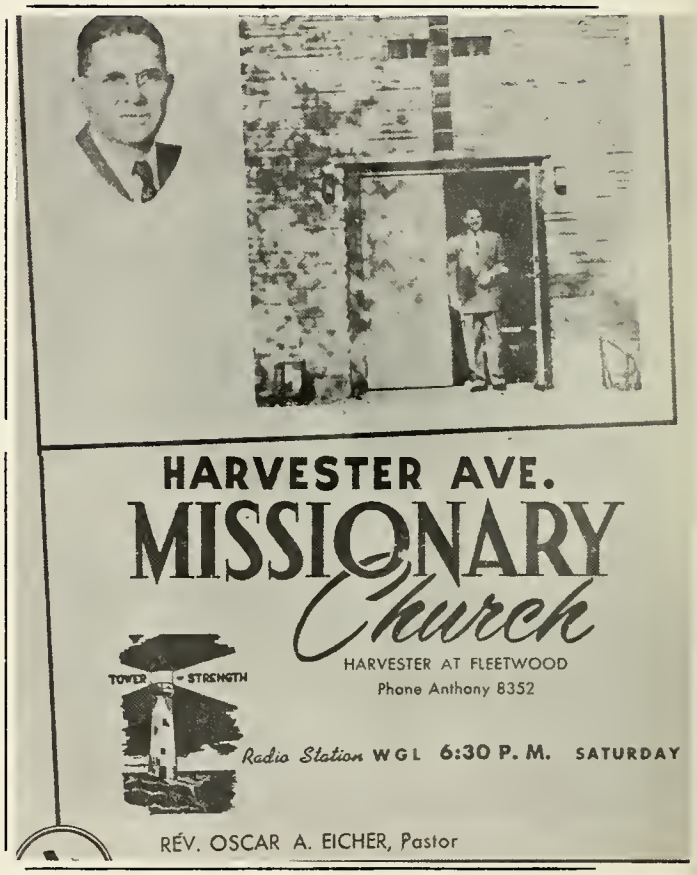

DISTINCTIVE DRY CLEANERS

GOLLER'S DRY CLEANERS

4037 South Wayne — 608 East Pontiac

H-2102 H-3364

Compliments of

MENU MEATS, INC.

Wholesale Portion-Controlled Meats

2506 BROADWAY **FORT WAYNE, INDIANA**

TELEPHONE: H-2275

When thinking of your MENU . . . Think of us

Congratulations, Seniors

PARKWAY BARBER SHOP

609 West Foster Parkway

"YOUR COLLEGE BARBER SHOP"

1½ blocks from college Wesley Adams

CARL I. PARLEE

Plumbing and Heating Contractor

3820 ARLINGTON AVENUE

Fort Wayne 6 Indiana

NATIONAL MILL SUPPLY, INC.

205-17 E. Columbia St.

FORT WAYNE, IND.

CONGRATULATIONS!

EASTLAWN MISSIONARY CHURCH

Eastlawn at Mack Avenue
DETROIT, MICHIGAN
Reverend George C. Agin, Pastor

EVERGREEN MOBILE PARK

Designed for Christian Students

STUDY ROOM FOR STUDENT USE – PLAYGROUND

LAUNDRY FACILITIES – COMPLETELY MODERN

For Information Write to:

EVERGREEN MOBILE PARK

6906 Elzey Drive, Fort Wayne, Indiana

Congratulations Seniors

from the

Sophomores

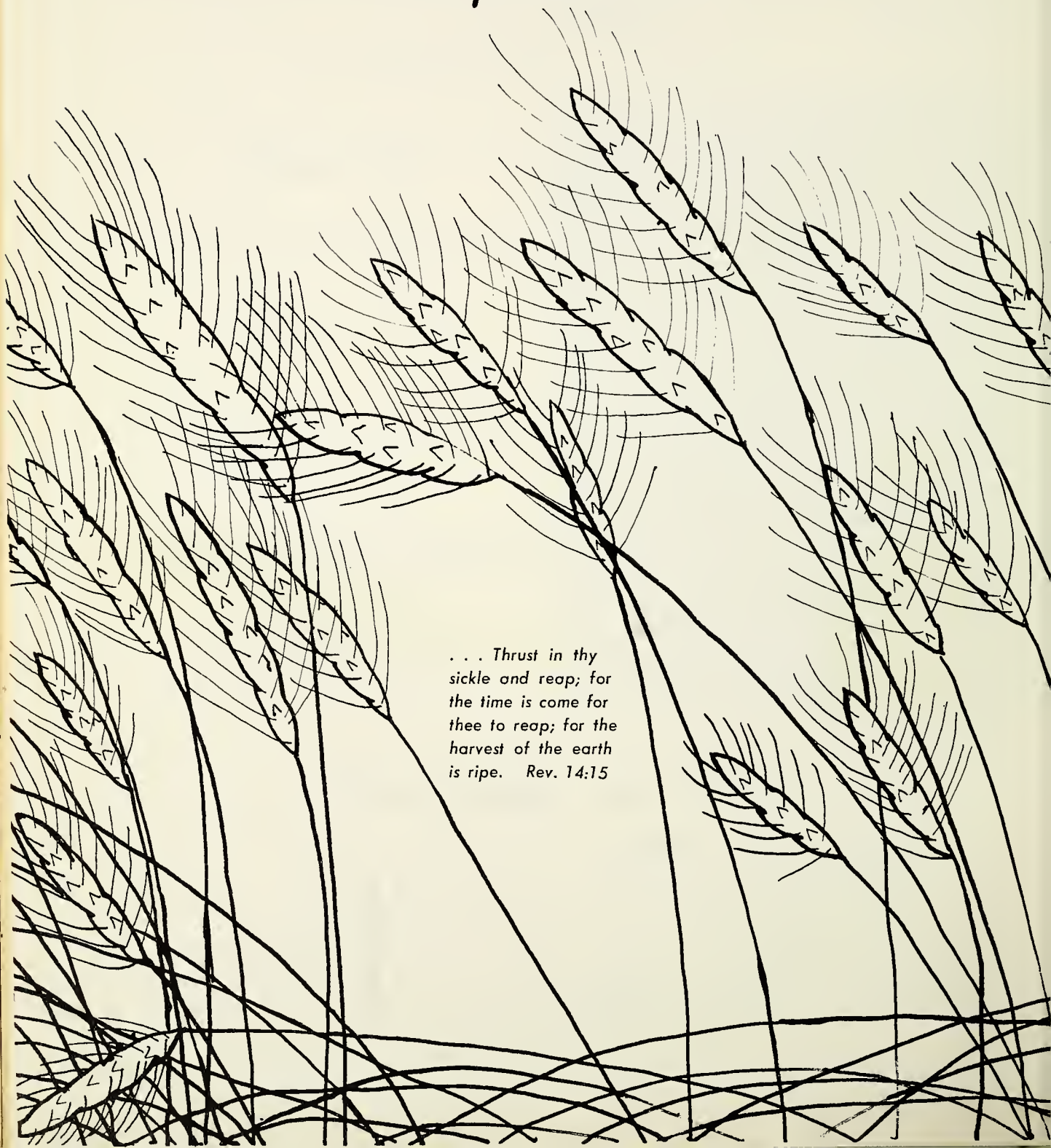

Congratulations to the Class of '56

M. Y. F. of First Missionary Church

BERNE, INDIANA

Pres. John Zurcher, Jr. Pastor Rev. J. J. Klopfenstein

—OUR STUDENTS—

Walter Bailey
John Burke
Marilyn Fox
John Zurcher, Jr.
Miriam Sprunger
Julia Yoder
Bernadine Zurcher

R. S. & M. STUDIO

State Road 1, North Bluffton, Indiana

Portraiture **Commercial Color** **Weddings**

STUDIO HOURS

Daily 8:00-5:30
Sat. 8:00-9:00 p.m.
Wed. 8:00-12:00
Evenings by Appointment

Jim Reed—Bill Star—Bob McFarren **Your Yearbook Photographers**

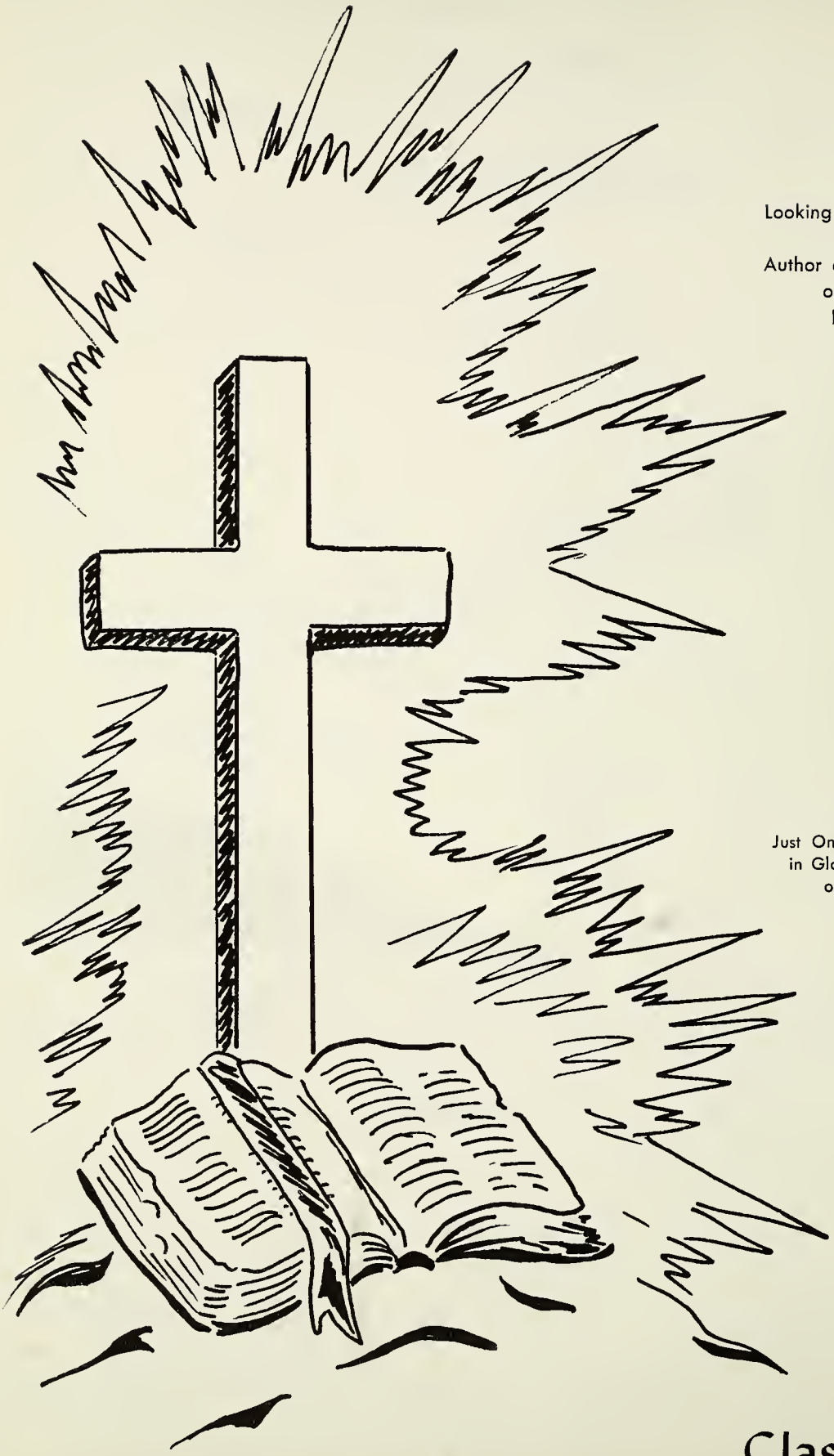

Looking Unto Jesus
The
Author and Finisher
of Our
Faith

Just One Glimpse of Him
in Glory Will the Toils
of Life Repay

Class of '59

CONGRATULATIONS, SENIORS !

FULTON UNION CHURCH

Delta, Ohio — Pastor, William C. Witker

PRESENTING CHRIST CRUCIFIED AND RESURRECTED

NATIONAL MYF COMMITTEE: Seated, l. to r.— Jared F. Gerig, MCA President; Don Rohrs, Nat'l MYF Supt.; Marceil Zehr, Nat'l MYF Secretary; Cornelius Vlot, General Committee Representative; Don Gerig, Nat'l MYF Treasurer; Paul Grabill, Nat'l MYF Committee Member.
DISTRICT PRESIDENTS: Standing, l. to r. — Ray Turnbaugh, Midwestern Dist. Pres.; Bill Mueller, Mid-South Dist. Pres.; Charlie Boswell, Western Dist. Pres.; Vernon J. Petersen, Central Dist. Pres.; James Johnson, Eastern Dist. Vice-Pres.

The National Missionary Youth Fellowship

Youth Department of the Missionary Church Association

Wishes you, the class of 1956, every blessing from God. As you go forth we pray that "thou shalt fear the Lord thy God, and serve him." Deut. 6:13.

CONGRATULATIONS, CLASS OF 1956

LEITH STREET WESLEYAN METHODIST CHURCH

429 East Leith Street — Fort Wayne, Indiana

"For we preach not ourselves but Christ Jesus the Lord:
And ourselves your servants for Jesus' sake." *I Cor. 4:5.*

KENNETH HUTCHENS, PASTOR

Compliments of

PEOPLE'S DAIRY, INC.

SUPERIOR FUEL COMPANY

For Real Heating Comfort . . .

919 Wells Street Phone E-8141

TO OUR ADVERTISERS:

YOUR ASSISTANCE IN MAKING POSSIBLE OUR PUBLICATION IS SINCERELY APPRECIATED. OUR BUSINESS RELATIONS THIS PAST YEAR HAVE BEEN MOST PLEASANT. THANK YOU FOR YOUR COOPERATION.

1956 Light Tower Staff

50 million times a day
at home, at work or
on the way

FORT WAYNE COCA-COLA
BOTTLING WORKS, INC.

Compliments of

Boon's Barber Shop

503 Maxine Drive **Phone: H-0607**

You can place your confidence in
OUR ADVERTISERS

FORT WAYNE BIBLE COLLEGE

is proud of its 1956 senior class

Each senior has finished his course well-trained for ministering to human need because Bible has been first in his curriculum.

We congratulate these leaders and other members of the class for excellent achievements and a fine yearbook. We wish each one God's continued blessing. Left to right: Jake Schierling, class president; Elaine Perry, yearbook editor; Bill Witker, yearbook business manager.

Fort Wayne Bible College is committed to Christ-centered education. It relates all learning to Christ, in Whom are hid all the treasures of wisdom and knowledge. **Regardless of the major field, Bible is first in the student's program on the level of recognized college standards under a distinguished faculty.**

Degree programs with emphasis in pastoral training, missions, Christian education, music, teacher training, nursing, speech, social science.

- COLLEGE OF BIBLE
- SCHOOL OF EDUCATION
- SCHOOL OF MUSIC

Write for catalog or information

If you are a Christian steward looking for a wise investment, you are invited to consider opportunities offered by Fort Wayne Bible College. Write for free booklet . . . "Informed Giving."

Fort Wayne Bible College

800 West Rudisill Boulevard

Fort Wayne, Indiana

Directory and Index

ADAMS, FAYE
1621 N. Glendale
Peoria, Ill.
ADAMS, ROGER
Byron Center, Mich.
ALLAN, JOHN
215 Watkins St.
Bad Axe, Mich.
ALLEN, DIANE, 57
113 Maple Ave.
Hamilton, Ohio
ALLEN, LEIGHTON, 52
211 W. South St.
Apt. No. 3
Greenfield, Ind.
ALLEN, SALLY, 52, 73, 79, 80
Lima-Ada Rd.
Ada, Ohio
ALLISON, SHARON, 52
7530 Winchester Rd.
Rt. 4
Fort Wayne, Ind.
ASKLUND, BERTIL, 52, 69, 84
116 Sigsbee Ave.
Albertson, N.Y.
AYABE, HAROLD, 33, 71, 89
Lawai, Kauai
Hawaii
BABCOCK, VERNON, 12, 43, 71, 72, 80, 85, 86, 88, 89
Hoytville, Ohio
BAILEY, WALTER, 79
Route 2
Geneva, Ind.
BECK, DAROLD
Route 2
Pioneer, Ohio
BEDFORD, JERRY, 57, 68, 69
Elkton, Michigan
BEEMAN, MARY LOU, 57, 84, 89
Broadview, Montana
BEERBOWER, CAROL, 57
2309 Engle Rd.
Ft. Wayne, Ind.
BEIHOLD, EDISON
Decatur, Ind.
BELL, MARION
1585 Glenn
Wabash, Ind.
BEOUGHER, GEORGE, 52, 84, 92
Lancaster, Ohio
BICKER, DAVID, 48, 80, 88, 89
822 W. Wildwood
Fort Wayne, Ind.
BILGER, MARLYN, 53, 84
1908 Griswold St.
Port Huron, Mich.
BLACK, GEORGIA, 43
Route 1
Woodburn, Iowa
BLEY, CARROL, 53
Palisade, Nebraska
BRANKS, THOMAS, 33, 62, 63, 66, 81, 91
2920 Philip Ave.
Detroit 15, Mich.
BREWER, JOANNA, 48, 84, 85
740 E. Kibby St.
Lima, Ohio
BRICK, FLOYD, 53, 72, 77, 78
Route 1
Sheboygon, Wis.
BRICK, JOAN
Route 1
Sheboygan, Wis.
BROOKS, OLINE, 15, 43, 90, 92
424 Surby
Battle Creek, Mich.
BROWN, NANCY, 53, 78, 79
Route 3
Louisville, Ohio
BRUNER, ELIZABETH, 33, 64, 68, 75, 79, 88
6630 Frith Rd.
Smiths Creek, Mich.
BRUNER, NANCY, 11, 58, 79, 80, 88
6630 Frith Rd.
Smiths Creek, Mich.
BUNCH, NEDRA
3722 S. Hanna
Fort Wayne, Ind.
BURKE, CARL, 48, 73
108 South Perry St.
Dayton, Ohio
BURKE, FRANKLIN, 52, 53, 65, 92
Hampstead, Maryland
BURKE, JOHN, 7, 33, 66, 67, 91
506 Compromise St.
Berne, Ind.
BURKE, THOMAS, 5, 13, 57, 79, 80, 90
506 Compromise St.
Berne, Ind.
BURKEY, FRANKLIN
4852 N. Newcastle
Chicago 31, Ill.
BURR, JANICE, 15, 53, 79, 81, 84
19866 E. Ida Lane
Grosse Pointe, Mich.
BUTLER, JOHN, 12, 33, 65, 85, 91
124 Hatterman Ave.
Bartonville, Ill.
BYALL, PATRICIA
Route 5
Columbia City, Ind.
CADY, ESTHER, 57
1025 Park Ave.
Royal Oak, Mich.

CADDY, JOHN, 33
Route 11
Nordholme Ave.
Fort Wayne, Ind.
CALQUETTE, OLLIE
807 Eliza St.
Fort Wayne, Ind.
CAMP, MURIEL, 6, 53
4483 Beachwood Place
Riverside, Calif.
CARNEY, MARTHA
342½ W. Williams
Ft. Wayne, Ind.
CARTER, ROBERTA, 11, 53, 75, 79, 84, 91
1618 E. Fifth Ave.
Pomona, Calif.
CAULKINS, DELMAR
West Unity, Ohio
CAVANAUGH, GLORIA
2530 Connor St.
Port Huron, Mich.
CAVANAUGH, VONTROS, 43
409 W. High St.
Mason City, Ill.
CAVE, KENNETH, 42, 43, 92
528 Handy Dr.
Bay City, Mich.
CAVENDER, GERALD, 49, 90, 91
Leiters Ford, Ind.
CAVENDER, JUNE, 91
Leiters Ford, Ind.
CHASE, HELEN, 20, 53, 79
9338 S. Leavitt St.
Chicago, Ill.
CHRISTIAN, WESLEY
Box 60
Grabill, Ind.
CHRISTNER, JONAS
1109½ Franklin Ave.
Ft. Wayne, Ind.
COLE, CHARLES, 53
Hampstead, Maryland
COPPOCK, ANITA, 53
Route 1
Xenia, Ohio
COURSEY, DEAN, 34
3476 Three Mile Dr.
Detroit, Mich.
COUTURE, RUTH, 53, 79, 81
8257 Adler Rd.
Ottawa Lake, Mich.
CREGO, CAROLYN, 6, 34, 63, 65, 91
273 Wilson St.
Newark, Ohio
CUNNINGHAM, JOSEPH, 48, 49, 77, 92
Route 1
East Fultanham, Ohio
CUPP, SHIRLEY
Route 3
Ft. Wayne, Ind.
CURETON, CHARLES
3671 W. 104th St.
Cleveland, Ohio
CURETON, JOAN
Route 2
Franklin, Pa.
CURETON, JOHN, 53
3671 W. 104th St.
Cleveland, Ohio
CURRY, WILLIAM, 42, 43, 89
10 Underwood Ave.
Greenville, S. C.
DAVIS, DORTHY, 53
Route 1, Box 134
Swanton, Ohio
DAVIS, JEANNINE
813 Oak Street
Lima, Ohio
DAVIS, KEITH, 34
Gladwin, Mich.
DAVIS, RONALD, 17, 48, 49, 63, 89
233 S. Milton
Whittier, Calif.
DECKER, BRUCE, 43
Harrisonville, Pa.
DERRETH, CAROLYN, 53, 79
2017 Druid Park Dr.
Baltimore, Maryland
DEVLIN, MARLENE, 58, 60
3930 Evergreen Rd.
Pittsburgh, Pa.
DICK, JOANNE, 84
200 Elmwood St.
Delta, Ohio
DILLER, JOYCE, 57
Route 2
Bluffton, Ohio
DILLER, LOUISE, 53
Box 210
Pandora, Ohio
DILLINGER, GERALD, 43
514 Lafayette St.
Grand Haven, Mich.
DONAGHUE, BETTY, 53, 79, 81, 84
87 Norton Ave.
Newark, Ohio
DUNLAP, RUTH
6110 S. Calhoun
Fort Wayne, Ind.
DYE, ROBERT, JR.
S. Anthony and Pontiac St.
Fort Wayne, Ind.
DYE, ROBERT, SR., 34, 91
308 S. Yellow Springs St.
Springfield, Ohio
EASTERLING, JOY, 58, 60
12850 Ziegler St.
Wyandotte, Mich.
EICHER, ANN, 43, 84
4714 N. Spaulding
Chicago, Ill.

EICHER, LARRY
1140 Sheridan Ct.
Fort Wayne, Ind.
ENGLAND, RONALD, 53
830 E. Wheeling St.
Lancaster, Ohio
ENRIGHT, WILLIAM, 23, 31, 42, 44, 64, 67, 72, 74, 76, 79, 81, 90
1237 Seneca Pl.
Peoria, Ill.
ETLING, CHARLOTTE, 34, 82
730 Summit Blvd.
West Palm Beach, Fla.
ETLING, THEODORE, 34, 62, 63, 66, 87
Route 1
Ottawa, Ohio
FAGARANG, RENEE, 53
Lihue, Kauai
Hawaii
FENNER, KENNETH, 53, 79
3635 Downing Ave.
Cleveland, Ohio
FERRIER, DALE, 49, 81
3742 S. Barr St.
Ft. Wayne, Ind.
FETTER, NANCY, 53
Route 2
Lima, Ohio
FIELDS, HARRIET, 32, 35, 66, 67, 69
Route 3
Connersville, Ind.
FOX, MARILYN, 6, 53
Route 1
Berne, Ind.
FREEMAN, JEWEL, B, 53, 71, 79, 85, 88
501 Frazier
Detroit, Mich.
FULTZ, MARY
Route 14
Illinois Rd.
Ft. Wayne, Ind.
GABRIELSON, MARY, 15, 23, 35, 69, 79, 81, 89
1012 Yellowstone
Cleveland, Ohio
GARBER, ROBERT
Route 1
Versailles, Missouri
GARDNER, GAIL, 57
2302 Griswold Ave.
Port Huron, Mich.
GARNIER, DONNA, 57, 79, 80
11064 Pipeline Ave.
Pomona, Calif.
GARRETSON, CAROLYN, 57, 79
1016 N. Washington
Royal Oak, Mich.
GAUNT, ARTHUR, 35
7002 Ideal Ave.
Ft. Wayne, Ind.

GERIG, BRUCE, 49, 69, 90
4025 South Wayne Ave.
Ft. Wayne, Ind.
GERIG, JOYCE
Route 2
Auburn, Ind.
GOERTZEN, HARVEY
Henderson, Neb.
GOIN, PHYLLIS, 60
2406 W. 28th St.
Anderson, Ind.
GORDON, JAMES
353 Killea St.
Ft. Wayne, Ind.
GRABILL, BEVERLY
Grabill, Ind.
GRABILL, JANICE, 53, 88
Box 22
Grabill, Ind.
GRABILL, NOEL, 73
Grabill, Ind.
GROGG, RICHARD
Route 1
Bryant, Ind.
GUSHIKEN, ALICE, 57, 89
Koloa, Kauai
Hawaii
HAFFNER, MARIAN, 60, 79
Doster, Mich.
HALL, WENDELL
Woodburn, Ind.
HALLER, DARLENE, 49, 92
Bucklin, Kansas
HALLER, MARY, 35, 92
Bucklin, Kansas
HALLER, VERNON, 13, 53, 72, 77
Bucklin, Kansas
HAMAMOTO, EVELYN, 25, 57
Kaloheo, Kauai
Hawaii
HANKEY, JOAN, 60
R. R. 1
Butler, Ind.
HANNA, KATHERINE, 79, 80, 87, 88
1110 Military
Dodge City, Kansas
HARA, MARILYN, 49, 65, 79, 88
4138 Coplin
Detroit 15, Mich.
HARMON, HENRY, 44, 90
717 27th St.
Molene, Ill.
HARRIGAN, WILLIAM
423 S. Jackson St.
Louisville, Ky.
HARROLD, DAVID
3712 Arlington
Ft. Wayne, Ind.
HART, NORENE
319 Kirk St.
Dodge City, Kan.
HARTER, LARRY, 25, 35, 72, 91
2502 Poinsette Dr.
Ft. Wayne, Ind.

HARTSOCK, JOAN, 54, 79, 88
13300 St. Andrews
E. Detroit, Mich.
HARTUNG, ROBERT
Long Beach, Calif.
HARVEY, DONNA
3604 Upshur St.
Brentwood, Maryland
HEEMER, NANCY, 54
33057 Edgegrove Dr.
Fraser, Mich.
HEINDSELMAN, RHODA
1121 W. Packard Ave.
Ft. Wayne, Ind.
HELD, LOIS, 35, 69, 71
Syracuse, Ind.
HELLER, THEDA
Route 1
Berne, Ind.
HELLSTEIN, ELEANOR, 58, 60
15811 Heyden
Detroit, Mich.
HERRON, ALVA, 52, 54, 71, 85
Kingstan, Jamaica
B. W. I.
HERSHA, RICHARD
Route 1
Spencerville, Ind.
HEWITT, DELBERT, 12, 36, 69
2022 E. South
Jackson, Mich.
HEWITT, KENNETH, 52, 54, 69, 79, 80, 85
15 Glendole Ave.
Riverside, R. I.
HIGGINS, PATRICIA, 54, 84
Route 2
New Tripoli, Pa.
HIRSCHY, SHIRLEY, 36, 69, 84, 85
568 E. Water St.
Berne, Ind.
HODGES, DOUGLAS, 44, 65, 68, 69, 79, 87, 90, 91
14240 Stansbury
Detroit, Mich.
HODGES, MAYME, 44, 68, 69, 79, 80, 81, 86, 87, 92
8065 Mettetal
Detroit 28, Mich.
HODGIN, RONALD
3239 S. Clinton
Fort Wayne, Ind.
HOFSTETTER, ESTHER, 11, 44, 79, 80, 84
Route 2
Blufftan, Ohio
HOPKINS, ANN
Box 5
Williamson, Iowa
HOPKINS, PATRICIA, 25, 44, 91
Box 5
Williamson, Iowa
HORSCH, VELMA, 54, 79
Foosland, Illinois
HUGHES, LILLIAN, 11, 29, 44, 63, 70, 73, 84
Clintwood, Virginia
HUGHS, RONALD, 49
Bucklin, Kansas
HYNEK, JERRY
311 South St.
Bad Axe, Mich.
IHA, MAY, 57, 89
Koloa, Kouai
Hawaii
JACKSON, CAROLYN
6720 Lansing Ave.
Jackson, Mich.
JACKSON, HERBERT, 62, 63
6720 Lansing Ave.
Jackson, Mich.
JOHNSON, PHYLLIS
Monrae, Ind.
JOHNSON, THOMAS, 44, 61, 87, 90
1418 E. 8th St.
Beaumont, Calif.
JOHNSON, YVONNE, 54, 69, 79
1418 E. 8th St.
Beaumont, Calif.
JONES, EDWIN, 29, 44, 75, 86, 87
8065 Mettetol
Detroit 28, Mich.
KALT, ROBERT, 36
597 Edgemont Rd.
Newark, Ohio
KEMMERER, ESTHER, 15, 42, 45, 66, 79, 80, 81, 85
402½ Holstead St.
Allentown, Pa.
KEMMERER, JOEL, 54, 79
402½ Halstead St.
Allentown, Pa.
KENYON, JUDITH, 54, 79
801 W. Rudisill Blvd.
Ft. Wayne, Ind.
KERBY, JEAN, 15, 36, 66, 69, 79, 81, 87, 90
96 Highland Ave.
New Miami, Hamilton, Ohia
KIMMER, ELISABETH, 49, 79
Route 1
941 W. Erie St.
Albion, Mich.
KINCAID, DOROTHY, 36, 63, 69
Harshman St.
Box 5A
Brookville, Ohio
KING, GENE
211 S. Cedar St.
Newark, Ohio
KING, GERALDINE, 36, 90
211 S. Cedar St.
Newark, Ohio

KING, WILLIAM
c/o Ed Beihold
Route 1
Decatur, Ind.
KINOSHITA, SALLY, 58, 60, 89
Kaloa, Kauai
Hawaii

KLEINHEN, GLORIA, 37
324 East Tenth St.
Dover, Ohio
KOCH, CAROL, 49, 84, 91
Route 1
West Unity, Ohio
KOEHNLEIN, WILLIAM, 45, 71, 78, 89
118 West 11th St.
Connersville, Ind.
KOKAME, TAKAKO, 23, 49, 89
Kalaheo, Kauai
Hawaii
KRAUSULA, KATHRYN, 54, 79, 80
Route 5, Box 385
Swanton, Ohio
KRAUSE, RONALD, 52, 54, 72, 76, 77
2044 E. McLean
Flint, Mich.
KREH, GERALD, 57
Owendale, Mich.
KROEKER, JOHN, 25
Route 2
Fowler, Kansas
KUNIOKA, JANET, 57, 83, 89
Kolaa, Kauai
Hawaii
LACROIX, RICHARD, 49
27311 Collingwood
Roseville, Mich.
LAKE, CLIFFORD, 49, 79, 87
193 Washington Ave.
East Paterson, N. J.
LANG, DAVID, 8, 45, 85, 91
1250 Manistique
Detroit, Mich.
LANGOSCH, MARLENE, 54
3423 Orange Ave.
Chicago, Ill.
LAUBY, LOIS, 11, 50
1929 31st St.
San Diego, Calif.

LEE, LLOYD, 52, 54, 63, 79
Middlepoint, Ohio
LEEVER, JAMES, 5, 37, 63, 66, 67, 69, 80, 81
18419 Burgess
Detroit, Mich.

LEHMAN, ELIZABETH, 37, 92
31548 Van Born
Detroit, Mich.
LEHMAN, JERRY, 8, 45, 73, 91
617 High St.
Berne, Ind.

LEHMAN, VERNON, 37
3011 S. Hanna
Ft. Wayne, Ind.
LELAND, ANNE
2516 Hoagland
Ft. Wayne, Ind.
LIECHTY, ROBERT, 13, 54, 69, 72, 79
655 High St.
Berne, Ind.
LIECHTY, ROCHELLE, 15, 45, 70, 78, 81
365 W. Water St.
Berne, Ind.
LIGHT, WILLIAM, 7, 54, 71, 85
119 Elmwood Ave.
Windsor, Ont., Can.
LINKOUS, BETTY, 45, 70, 80, 91
Pylesville, Maryland

LITZENBERG, LOIS, 8, 54, 79, 81
Route 1
Woodburn, Ind.
LOCKIE, CHARLES, 54
Route 1
Delphos, Ohio
LORD, MORRIESON, 25, 37
24 Perth Rd.
Mandeville, Jamaica
LORENTZEN, SHIRLEY, 50
1211 Linden Ave.
Glendale, Calif.
LUNG, BARBARA, 59
Route 2
Metamora, Ill.
McCORD, BARBARA, 58, 60
14406 Lamphere
Detroit, Mich.
McCUNE, PATRICIA, 45, 73
Route 1
Geneva, Ind.

McCUNE, ROLLAND, 37, 91
Route 1
Berne, Ind.
McDANIEL, PAUL, 54
Route 1
Carroll Road
Ft. Wayne, Ind.
McENTIRE, LINCOLN
Route 1
Ansonia, Ohio
McKNIGHT, HAROLD, 50, 84, 85
42 S. Torrence St.
Dayton 3, Ohio
MAGARY, ROBERT
866 W. Main St.
Berne, Ind.
MANYAN, EDNA, 50, 84
77 Montgomery Ave.
Kingston, Jamaica
B. W. I.
MARIS, ELAINE, 38, 70, 79
Wauneta, Neb.

MARK, BEVERLY
17358 69th Ave.
Tinley Park, Ill.
MAY, JOANNE, 11, 54, 78
825 N. Altadena
Royal Oak, Mich.
MEANS, CAROLYN, 54
Route 1
Grabill, Ind.
MEGINNIS, JOSEPHINE
1322 Francis St.
Ft. Wayne, Ind.
MEISENHEIMER, LESTER, 48, 50, 63, 64, 69, 73, 75, 76, 85, 92
Route 1
Walnut, Ill.
MERRYMAN, SCOTT, 54, 78, 79
17 Black Rock Rd.
Hampstead, Maryland
MERTZ, ANNA, 57
1108 Greenfield Ave.
Pittsburgh 17, Pa.
METTERT, JAMES
Route 2
Auburn, Ind.
METTLER, ALAN, 50, 89
735 E. Elm St.
Lima, Ohio
METTLER, PATRICIA, 45, 62, 63, 89
735 E. Elm St.
Lima, Ohio
MEYERS, ARLENE, 38, 54
6503 Old Trail Rd.
Fort Wayne, Ind.
MICHAEL, RICHARD
Fremont, Ind.
MILLENDER, JANET, 54, 79
30 S. Main St.
Hampstead, Maryland
MILLER, MARY LOU, 54
Route 1
Ossian, Ind.
MILLER, RAMONA, 54
Route 1
Ossian, Ind.
MITCHELL, LARENE
620 Oakdale Dr.
Fort Wayne, Ind.
MOHR, THOMAS, 38, 84, 91, 92
807 Poplar St.
Ft. Wayne, Ind.
MOLLET, ALICE
1012½ S. Orange Dr.
Los Angeles, Calif.
MOLLETT, GORDON
14607 Van Owen
Van Nuys, Calif.
MOREHEAD, DONNA
Route 4
Continental, Ohio
MULLANS, PEARL
2450 Randall Rd.
Ft. Wayne, Ind.
MUNDY, ROBERT, 45
415 S. 15th St.
Newcastle, Ind.
MYERS, ELVIN, 46, 63, 71, 89
Route 2, Box 274
Altoona, Pa.
MYERS, GERALD
Route 3
Winchester, Ind.
NELSON, MARILYN, 11, 54
141 W. Quincy St.
Westmont, Ill.
NESSETH, DOROTHY, 6, 55
Route 2
Madison, S. D.
NISHIHARA, EDNA, 55
Koloa, Kauai
Hawaii
NUSSBAUM, DELMER
St. Joe, Ind.
OVERMYER, MARTHA, 59, 60
Monterey, Indiana
OWEN, MARGARET, 55
178 Overlook Ave.
Wadsworth, Ohio
PADGETT, ROBERT, 55
4740 Reed St.
Ft. Wayne, Ind.
PALMER, HUGH, 50, 89
Mandeville, Jamaica
B. W. I.
PATTERSON, MARLENE, 55, 79
P.O. Box 630
Altoona, Pa.
PAUL, WILLIAM, 55, 78, 79
4714 N. Spaulding Ave.
Chicago, Ill.
PEASTER, JERRY, 46
Cimarron, Kansas
PERRY, ELAINE, 38, 63, 68, 85, 92
Route 1
Plainwell, Mich.
PETTET, ALBERT, 55
Route 2
Corning, Ohio
PIER, PATRICIA, 60
Hampstead, Maryland
PITZER, JOSEPH
3305 Harvester
Ft. Wayne, Ind.
RAHN, FLORENCE
Box 427
Three Forks, Mont.
RAMBO, DOROTHY, 55, 84
Route 2
Prospect Ave.
Malvern, Pa.
RAMSEYER, MARILYN, 29, 55, 79, 81
475 W. Center
Pomona, Calif.

RAMSEYER, ROBERT, 38
701 W. Midland
Bay City, Mich.
RAYCROFT, RAY, 50, 91
1505 Louise St.
Anderson, Ind.
REEL, SHIRLEY, 55, 78
Pleasantville, Iowa
REYNOLDS, ROBERTA, 11, 55, 79, 92
P.O. Box 35
Fulton, Calif.
RICHARDS, MARGARET, 6, 55, 79
1006 Hennepin Ave.
Dixon, Ill.
RICHARDSON, JOHN, 55
1633 Ohio
Flint, Mich.
RIEGEL, ARLENE, 38, 61, 65, 79, 80, 82, 86, 87
Route 1
Clyde, Ohio
RINGENBERG, RUTH, 55, 79, 81, 84
Route 6
Defiance, Ohio
ROBBINS, PAUL, 66, 79, 81, 87, 89
360 W. 12th St.
Peru, Ind.
ROBERTS, KATHLEEN
1317 Dayton St.
Hamilton, Ohio
ROBERTS, WILLIAM, 39
Swanton, Ohio
ROBINSON, THOMAS, 55
236 Euclid Ave.
Peru, Ind.
RODEHEFFER, MARY, 58, 60
21266 W. 9 Mile
Detroit 19, Mich.
ROTH, CAROL, 55
3811 Indiana Ave.
Fort Wayne, Ind.
ROUSSELLE, MELVA, 39, 91
3122 N. Lincoln
Oklahoma City 5, Okla.

ROYALTY, DOROTHY, 55, 79, 91
785 W. Holt Ave.
Pomona, Calif.
RULLA, HERMAN, 46, 92
Palisade, Neb.
SAUTER, ALVIN, 46, 64, 68, 69, 79, 80, 85, 89
Carson, N. D.
SCHADE, GLEN
Box 106
Mt. Pleasant, Mich.
SCHADE, PAUL, 52, 55, 72, 76, 77
Box 106
Mt. Pleasant, Mich.

SCHEIB, GUY
5010 Old Mill Road
Fort Wayne, Ind.
SCHIERLING, JAKE, 32, 39, 63, 65
335 S. K. Street
Dinuba, Calif.
SCHLADENHAUFFEN, ROGER, 46
2511 Lafayette
Fort Wayne, Ind.
SCHLATTER, ETHEL, 59, 60
Mission House
Khamgaon MP, India
SCHLATTER, ORVIL, 55, 71, 78, 79
3901 S. Wayne Ave.
Fort Wayne, Ind.
SCHMIDT, LYSLE
95 Highland
New Miami,
Hamilton, Ohio
SCHUMACHER, RUSSELL, 55
Route 4
Dixon, Ill.
SEITZ, JOAN, 55, 79
507 E. Main St.
Sterling, Kansas
SEFCIK, BETTY
Route 4
Tri Lakes
Columbia City, Ind.
SETTLEMIRE, BETTY, 46
Route 4
Wapakoneta, Ohio
SHAUM, CLIFFORD
1008 E. Monroe
Goshen, Ind.
SHILLINGSBURG, GRACE, 6, 55, 85
605 E. 2nd St.
Park Rapids, Minn.
SHIVES, MADELYN, 46, 79, 92
Harrisonville, Pa.
SHOWERS, ELZER
Route 1
Cardington, Ohio
SIMES, VICTOR, 46, 89
656½ Fair Ave.
Sidney, Ohio
SIMMONS, MAURICE
Route 1
Columbia City, Ind.
SINN, MILTON, 55, 77, 78, 88, 89
1011 N. Trumbull
Bay City, Mich.

SMITH, ARDENE, 50, 79, 80, 91
1307 Wilson
Peoria, Ill.
SMITH, BARBARA, 48, 58
1610 Smith
Peoria, Ill.

SMITH, ETHEL, 57
Route 3
Auburn, Ind.
SMITH, HENRY, 50
Levering, Mich.
SMITH, LOIS
Route 3
Wabash, Ind.
SNOKE, IDA, 60
1058 Graver Ave.
Glendale, Calif.
SODERQUIST, SYVILLA, 55
Route 2
Gaylord, Mich.
SONIUS, PAULINE
4106 Robinwood Dr.
Ft. Wayne, Ind.
SONIUS, RONALD
4106 Robinwood Dr.
Ft. Wayne, Ind.
SOWERS, JAMES, 13, 46, 92
732 E. Henry
Wooster, Ohio
SPAETH, HARRY
3034 N. 7th St.
Philadelphia 33, Pa.
SPARKS, AUDREY 47, 66, 67, 81, 92
Charing Cross
Ontario, Canada
SPRAGUE, HARVEY, 55
Route 4
Marietta, Ohio
SPRINGFIELD, BILLY
Woodburn, Ind.
SPRUNGER, MIRIAM, 39, 75, 92
218 Center St.
Berne, Ind.
STANLEY, BETTY
3544 N. Reta
Chicago, Ill.
STEHL, BETTY, 47, 90
Box 12
Gleason, Tenn.
STEHL, RICHARD, 47
Route 4
Union City, Tenn.
STEINER, BESSIE, 56
513 N. Main St.
Orrville, Ohio
STEINER, GAIUS, 31, 42, 47, 63, 66, 67, 72, 90, 91, 92
2081 E. Bristol Rd.
Flint 7, Mich.
STEINER, JONATHAN, 50, 78, 92
Route 5
Wooster, Ohio
STEINER, MAGDALENE, 39, 66, 68, 69, 80, 87, 90
3506 Indiana Ave.
Fort Wayne, Ind.
STEININGER, CARMEN, 50
Grabill, Ind.
STELTZ, DONALD, 56
Cardiff. Md.

STOCKWELL, WELDON
Route 1
Sunbury, Ohio
STRADER, THERMAN, 56, 77, 77, 79, 80, 92
413 E. Lincoln Ave.
Royal Oak, Mich.
STRAHSBURG, EVELYN, 56, 79, 85
6700 Bradley Ave.
Parma 29, Ohio
STREITMATTER, BARBARA, 39, 63, 70
4931 Richland Ave.
Von Achen Knolls
Chillicothe, Ill.
STRICKLIN, ALETA, 51, 79, 81, 84, 89
102 Stout St.
Pontiac, Mich.
STUDEBAKER, TREVA
Route 2
Ossian, Ind.
SUDMANN, WILLIS, 51
New Bremen, Ohio
SURFUS, JOAN
Route 3
Auburn, Ind.
SWOPE, VANCE, 47, 92
Needmore, Pa.
TAM, HARRY, 47, 79, 80, 88, 89
1117-A 2nd Ave.
Honolulu, Hawaii
TANAKA, WAYNE, 51, 71, 92
Koloa, Kauai
Hawaii
TAO, MITSUE, 56
Koloa, Kauai
Hawaii
TAYLOR, ELAINE, 40
900 Albert St.
Lima, Ohio
TAYLOR, ROBERT, 7, 32, 40, 72, 76, 81
16345½ Bellflower Ave.
Bellflower, Calif.
TAYLOR, VALIERE
Columbia City, Ind.
TEMPLE, GARY, 51
Route 4
Union City, Ind.
THOMPSON, BASIL, 32, 40, 63, 64
12 Omara Road
Half-Way Tree,
Jamaica, B.W.I.
THOMPSON, DORIS, 51, 79
P.O. Box 630
Altoona, Pa.
THOMSON, KATHLEEN, 56
1911 32nd St.
San Diego, Calif.
THORN, EVELYN, 56
Box 174
Milo, Iowa
TRIPP, ILA, 56
Route 1
Grand Haven, Mich.

TRUAX, BEVERLY, 79
Needmore, Pa.
TRUIT, JANET, 56, 79
4488 N. McKinley
Flushing, Mich.
ULRICH, MARY
Raanoke, Ill.
VARGAS, GILBERTO, 40
Calle 67 No. 51B-38
Medellin, Calombia
S. A.
VONDRON, ELEANOR, 47, 84
214 Waadley Ave.
Findlay, Ohio
VON GUNTEN, KENT, 8, 56, 66, 79, 81
Route 6
Decatur, Ind.
WAGNER, MARY ANN, 56, 79
476 Pearl St.
Berea, Ohio
WALLER, EVELYN, 56
14656 Faircrest
Detrait, Michigan
WALTER, LEWIS
Route 1
Auburn, Ind.
WALTON, DOROTHY, 40
710 St. Johns
Lima, Ohia
WARNER, MARY, 56
607 W. 17th St.
Davenport, Iowa
WARREN, FRANK, 41, 91, 92
2311 Puritan Ave.
Detrait, Mich.
WARSTLER, NANCY
Route 2
Auburn, Ind.
WATSON, WAYNE, 51, 79
Raute 2
Swanton, Ohia
WEIDNER, PAUL, 56, 78, 79
736 Locust St.
Reading, Pa.
WELDON, MARILYN
161 Euclid Ave.
Battle Creek, Mich.
WELTY, HERALD
210 S. 4th
Decatur, Ind.
WHITEFORD, CECILLIA, 51
723 Symes
Royal Oak, Mich.
WICHERT, EDNA, 57
Route 4
Clare, Mich.
WIENS, CAROL, 6, 56, 79
757 Clark Ave.
Pomona, Calif.
WILL, HAROLD
Route 4
Albion, Ind.
WILLIAMS, ABRAHAM, 42, 47, 69
Anahola, Kauai
Hawaii
WILLIAMS, BENJAMIN, 48
Anahola Kauai
Hawaii
WILLIAMS, BERNARD, 4B, 51
Anahola, Kauai
Hawaii
WILLIAMS, ETHEL
Wahiawa, Oahu
Hawaii
WILLIAMS, GAYLORD, 32, 41, 51, 66, 88, 89
Anahola, Kauai
Hawaii
WILLIAMS, GLADYS
Anahola, Kauai
Hawaii
WILLIAMS, JUNE, 41
Anahola, Kauai
Hawaii
WILSON, BERTHA, 8, 11, 56, 73
67 Palsa Ave.
East Paterson, N.J.
WILSON, ROLAND, 51
3320 Mapledale
Cleveland 9, Ohia
WILSON, WILLIAM, 75
Route 4
Coldwater, Mich.
WITKER, WILLIAM, 41, 66, 68, 69, 79, 81, 91
Swanton, Ohia
WITT, PATRICIA, 48, 51
Route 3
Auburn, Ind.
WOLFE, PATSY ANN, 60
2609 Oak Grave
Toleda, Ohia
WRIGHT, DONNA, 56
223 N. McKinley Rd.
Flushing, Mich.
WRIGHTSON, JEAN, 47, 68, 69, 85, 92
2511 Strathmore Ave.
Baltimore 14, Md.
YODER, FOREST, 13, 56, 72, 77, 79, 81
Box 174
West Liberty, Ohia
YODER, JULIA, 57
Route 2
Berne, Ind.
YODER, SHELBA, 8, 56, 79, 84
Raute 9
Fort Wayne, Ind.
ZEHR, THOMAS
4018 Buell Dr.
Fort Wayne, Ind.
ZIEGLER, BETTY, 51, 81, 84
Fawn Grave, Pa.
ZURCHER, BERNADINE, 57
113 Van Buren St.
Berne, Ind.
ZURCHER, JOHN, 51
113 Van Buren St.
Berne, Ind.

Yearbook Specialists
EDWARDS BROTHERS, INC.
Ann Arbor, Michigan